2025/1
PRICE LIST
FİYAT LİSTESİ

Page Sayfa 66

ARCHITECTURAL LIGHTING
MİMARİ AYDINLATMA

recta
art and light

recta

art and light

Page
Sayfa 37

Pelsan | recta

art and light

Page
Sayfa 66

Recta is the architectural lighting brand of Pelsan Lighting.

Pelsan gathers its 42 years of experience in the lighting industry under one roof with Recta in architectural lighting.

Special products for architectural lighting where elegance and aesthetics are at the forefront, architectural office luminaires, decorative luminaires, pendant luminaires, spot and track spots, indoor and outdoor wall lamps, garden luminaires, DMX, wallwasher and LED bar lighting, Recta provide solutions in one place.

Recta, Pelsan Aydınlatma'nın mimari aydınlatma markasıdır.

Pelsan 42 yıllık aydınlatma sektöründeki tecrübesini, mimari aydınlatmada Recta ile tek bir çatı altında topluyor.

Şıklığın ve estetiğin ön planda olduğu mimari aydınlatmalar için özel ürünler, mimari ofis armatürleri, dekoratif armatürler, sarkıt armatürler, spot ve ray spotlar, iç mekan ve dış mekan aplikler, bahçe armatürleri, DMX, wallwasher ve LED bar gibi aydınlatma çözümlerini Recta, sizler için tek bir adreste sunuyor.

Pelsan | recta
art and light

recta
art and light

INDEX
İÇİNDEKİLER

MAGNET LUMINAIRES MAGNET ARMATÜRLER

VARIA MOVABLE 08
VARIA FIXED 08
VARIA 09
VARIA 09
VARIA 09

OFFICE LUMINAIRES OFİS ARMATÜRLERİ

NORA S 11
LINNA 13
TRENTA 14
LINNA 14
ROGEN 15

ARCHITECTURE - DECORATIVE LUMINAIRES MİMARİ - DEKORATİF ARMATÜRLER

VOLTIX 16
LUMINIX 17
PRIENE 17
VESPER 18
VELA 18
PRISMA 19
ANTERAS 19
LINIA 20
ONDA 23
MENTO 23
DECORA 23
CIRCA 24
POLARIS 24
MODELLA 25
DELLA 25
ESSA 25
HEXA 26
SMOOTH 26
PIENO 26
RADIA 27
PLENA 27
QUAD 27
DETRA 28
NORBA 28
TRIA 28
TWIST 28

PENDANT LUMINAIRES SARKIT ARMATÜRLER

VELVE 30
BIEN 30
COSMIC 30
LORIN 31
RIMA 31
ROME 31
VIERNO 31
ARTELIA 32
ALIN 32
NILA 32
ARTIC 32
NIA 33
VILA 33
PANTONE 33
TRENOS 33

recta
art and light

DOWNLIGHT, SPOT LUMINAIRES DOWNLIGHT, SPOT ARMATÜRLER

CAMIO 35

VIONE 35

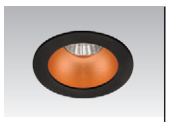
TILLA 36

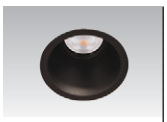
LISSO 37

POLA 38

ALTE 39

NEXA 39

OVALIS 39

VIVA 39

LUMI 39

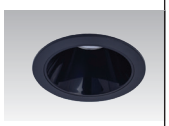
BELLA 40

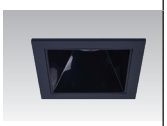
STELLA 40

LORA 44

COSMO 46

SPICA G3 48

VIRA S2 48

NIRA G2 49

VEGA 50

TERRA 52

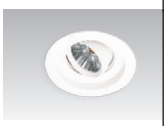
BOE 52

QUADRIS 54

LUNA 54

BELLA 55

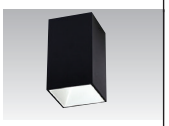
STELLA 55

TALIA 57

LUZIA 60

GLORIA 61

BERI 62

ALNITA 63

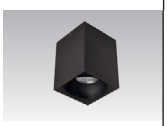
VERA 64

PENA 64

TRACK SPOT LUMINAIRES RAY SPOT ARMATÜRLER

ALPHA 66

THETA G3 66

ZETA G2 66

OMEGA G2 66

LAMEC 67

VIAR 67

CANVIO 68

NOBI 68

DESK LAMP MASA LAMBASI

ARIA 70

LIGNA 70

NOVA 70

VESPER 70

INDOOR APPLIQUES İÇ MEKAN APLİKLER

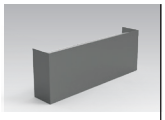
DIAZ 72

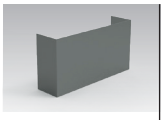
LANDI 72

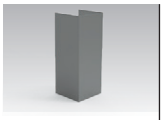
RODIN 72

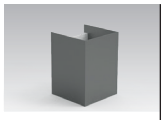
LORCA UP/DOWN 72

DA VINCI G2 73

NERVA 74

ERVA 74

RAVA 74

AVA 74

MEVA 74

TIVA 74

MAYA 75

LORETA 75

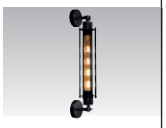
PIA 75

HOTEL LIGHTING OTEL AYDINLATMASI

LUSH 77

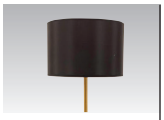
LUXERA 78

VERONA 79

CELESTI 79

SOLIS 79

SERENA 79

DMX - DMX WALLWASHER - LED BAR

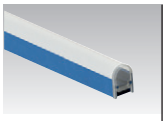
LINEAR DMX 81

DMX WALLWASHER 81

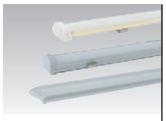
INDOOR İÇ MEKAN LED BAR 83

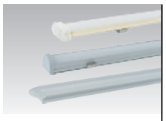
OUTDOOR DIŞ MEKAN LED BAR 84

recta

art and light

MAGNET LUMINAIRES

MAGNET ARMATÜRLERİ

MAGNET RAY / RAIL
SURFACE MOUNTED / SIVA ÜSTÜ
VARIA FIXED LINEAR
SURFACE MOUNTED / SIVA ÜSTÜ
VARIA MOVABLE LINEAR
SURFACE MOUNTED / SIVA ÜSTÜ
MAGNET FLEXIBLE
CORNER TURN JOINTING
MAGNET KÖŞE DÖNÜŞ BİRLEŞTİRME
VARIA MOVABLE LINEAR
SURFACE MOUNTED / SIVA ÜSTÜ
VARIA
TRACK SPOT / RAY SPOT

New Yeni

VARIA MOVABLE LINEAR / HAREKETLİ LİNEER

SURFACE MOUNTED / SIVA ÜSTÜ

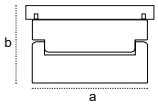

Code Kod	Power Güç (W)	Color Temp. Renk Sıcaklığı (K)	Luminous Flux Işık Akısı (lm)	Efficacy Etkinlik Faktörü (lm/W)	Dimensions Boyutlar (axb)	Package Weight Koli Ağırlığı (kg)	Pcs/Pack Koli Adedi	Price Fiyat
209270	9	4000	1170	130	118x115	-	1	**25,80$**
209276	17	4000	2210	130	233x105	-	1	**42,90$**

Aluminium | Aluminium Reflector Alüminyum Reflektör | 3000/4000/6500K | IP20

24° | CRI 90 | CRI 80 | DALI | RAL9005 | RAL9006 | RAL9016

New Yeni

VARIA MOVABLE LINEAR / HAREKETLİ LİNEER

SURFACE MOUNTED / SIVA ÜSTÜ

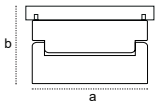

Code Kod	Power Güç (W)	Color Temp. Renk Sıcaklığı (K)	Luminous Flux Işık Akısı (lm)	Efficacy Etkinlik Faktörü (lm/W)	Dimensions Boyutlar (axb)	Package Weight Koli Ağırlığı (kg)	Pcs/Pack Koli Adedi	Price Fiyat
209288	9	4000	405	45	118x115	-	1	**25,80$**

Aluminium | Opal Diffuser Opal Difüzör | 3000/4000/6500K | IP20

120° | CRI 90 | CRI 80 | DALI | RAL9005 | RAL9006 | RAL9016

New Yeni

VARIA FIXED LINEAR / SABİT LİNEER

SURFACE MOUNTED / SIVA ÜSTÜ

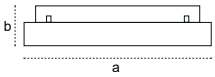

Code Kod	Power Güç (W)	Color Temp. Renk Sıcaklığı (K)	Luminous Flux Işık Akısı (lm)	Efficacy Etkinlik Faktörü (lm/W)	Dimensions Boyutlar (axb)	Package Weight Koli Ağırlığı (kg)	Pcs/Pack Koli Adedi	Price Fiyat
209246	9	4000	1170	133	119x43	-	1	**20,90$**
209252	17	4000	2261	133	235x43	-	1	**26,80$**
209258	25	4000	3250	130	346x43	-	1	**35,40$**
209264	33	4000	4290	130	460x43	-	1	**59,50$**

Aluminium | Aluminium Reflector Alüminyum Reflektör | 3000/4000/6500K | IP20

24° | CRI 90 | CRI 80 | DALI | RAL9005 | RAL9006 | RAL9016

New Yeni

VARIA FIXED LINEAR / SABİT LİNEER

SURFACE MOUNTED / SIVA ÜSTÜ

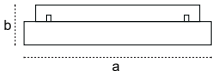

Code Kod	Power Güç (W)	Color Temp. Renk Sıcaklığı (K)	Luminous Flux Işık Akısı (lm)	Efficacy Etkinlik Faktörü (lm/W)	Dimensions Boyutlar (axb)	Package Weight Koli Ağırlığı (kg)	Pcs/Pack Koli Adedi	Price Fiyat
209217	5	4000	250	50	119x43	-	1	**16,70$**
209223	9	4000	432	48	235x43	-	1	**19,30$**
210934	14	4000	672	48	346x43	-	1	**21,50$**
210940	17	4000	850	50	460x43	-	1	**29,50$**
210946	24	4000	1080	45	690x43	-	1	**34,90$**

Aluminium | Opal Diffuser Opal Difüzör | 3000/4000/6500K | IP20

120° | CRI 90 | CRI 80 | DALI | RAL9005 | RAL9006 | RAL9016

New Yeni

VARIA
TRACK SPOT / RAY SPOT

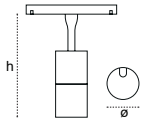

Code Kod	Power Güç (W)	Color Temp. Renk Sıcaklığı (K)	Luminous Flux Işık Akısı (lm)	Efficacy Etkinlik Faktörü (lm/W)	Dimensions Boyutlar (Øxh)	Package Weight Koli Ağırlığı (kg)	Pcs/Pack Koli Adedi	Price Fiyat
210931	10	4000	800	80	45x133	-	1	**33,20$**
20955	12	4000	1200	100	55x170	-	1	**35,30$**

Aluminium | Aluminium Reflector Alüminyum Reflektör | Clear Glass Şeffaf Cam | 3000/4000/6500K | IP20
24° | CRI 90 | CRI 80 | DALI | RAL9005 | RAL9006 | RAL9016

New Yeni

VARIA
PENDANT / SARKIT

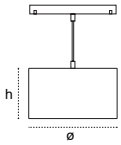

Code Kod	Power Güç (W)	Color Temp. Renk Sıcaklığı (K)	Luminous Flux Işık Akısı (lm)	Efficacy Etkinlik Faktörü (lm/W)	Dimensions Boyutlar (Øxh)	Package Weight Koli Ağırlığı (kg)	Pcs/Pack Koli Adedi	Price Fiyat
211115	12	4000	1164	97	100x45	-	1	**48,20$**

Aluminium | Aluminium Reflector Alüminyum Reflektör | Clear Glass Şeffaf Cam | 3000/4000/6500K | IP20
120° | CRI 90 | CRI 80 | DALI | RAL9005 | RAL9006 | RAL9016

New Yeni

VARIA
PENDANT / SARKIT

Code Kod	Power Güç (W)	Color Temp. Renk Sıcaklığı (K)	Luminous Flux Işık Akısı (lm)	Efficacy Etkinlik Faktörü (lm/W)	Dimensions Boyutlar (Øxh)	Package Weight Koli Ağırlığı (kg)	Pcs/Pack Koli Adedi	Price Fiyat
210975	2	4000	116	58	32x300	-	1	**42,90$**
210981	5	4000	285	57	42x300	-	1	**48,20$**

Aluminium | Aluminium Reflector Alüminyum Reflektör | Clear Glass Şeffaf Cam | 3000/4000/6500K | IP20
15°/30°/45°/60° | CRI 90 | CRI 80 | DALI | RAL9005 | RAL9006 | RAL9016

Code Kod	Product Name Ürün Adı	Pcs/Pack Koli Adedi	Price Fiyat
329670	Magnet Trimless Rail 1 Meter Black / Magnet Trimless Ray 1 Metre Siyah	1	**32,20$**
329671	Magnet Trimless Rail 1 Meter White / Magnet Trimless Ray 1 Metre Beyaz	1	**32,20$**
329672	Magnet Trimless Rail 2 Meters Black / Magnet Trimless Ray 2 Metre Siyah	1	**64,30$**
329673	Magnet Trimless Rail 2 Meters White / Magnet Trimless Ray 2 Metre Beyaz	1	**64,30$**
329674	Magnet Trimless Rail 3 Meters Black / Magnet Trimless Ray 3 Metre Siyah	1	**96,40$**
329675	Magnet Trimless Rail 3 Meters White / Magnet Trimless Ray 3 Metre Beyaz	1	**96,40$**
329676	Magnet Recessed Rail 1 Meter Black / Magnet Sıva Altı Ray 1 Metre Siyah	1	**32,20$**
329677	Magnet Recessed Rail 1 Meter White / Magnet Sıva Altı Ray 1 Metre Beyaz	1	**32,20$**
329678	Magnet Recessed Rail 2 Meters Black / Magnet Sıva Altı Ray 2 Metre Siyah	1	**64,30$**
329679	Magnet Recessed Rail 2 Meters White / Magnet Sıva Altı Ray 2 Metre Beyaz	1	**64,30$**
329680	Magnet Recessed Rail 3 Meters Black / Magnet Sıva Altı Ray 3 Metre Siyah	1	**96,40$**
329681	Magnet Recessed Rail 3 Meters White / Magnet Sıva Altı Ray 3 Metre Beyaz	1	**96,40$**
329682	Magnet Surface Rail 1 Meter Black / Magnet Sıva Üstü Ray 1 Metre Siyah	1	**32,20$**
329683	Magnet Surface Rail 1 Meter White / Magnet Sıva Üstü Ray 1 Metre Beyaz	1	**32,20$**
329684	Magnet Surface Rail 2 Meters Black / Magnet Sıva Üstü Ray 2 Metre Siyah	1	**64,30$**
329685	Magnet Surface Rail 2 Meters White / Magnet Sıva Üstü Ray 2 Metre Beyaz	1	**64,30$**
329686	Magnet Surface Rail 3 Meters Black / Magnet Sıva Üstü Ray 3 Metre Siyah	1	**96,40$**
329687	Magnet Surface Rail 3 Meters White / Magnet Sıva Üstü Ray 3 Metre Beyaz	1	**96,40$**

Code Kod	Product Name Ürün Adı	Pcs/Pack Koli Adedi	Price Fiyat
329688	Magnet 48V Recessed Spring Bracket / Magnet 48V Sıva Altı Yay Aparatı	1	**3,25$**
329689	Magnet Trimless Corner Connection Part Black / Magnet Trimless Köşe Dönüş Bağlantı Parçası Siyah	1	**14,00$**
329690	Magnet Trimless Corner Connection Part White / Magnet Trimless Köşe Dönüş Bağlantı Parçası Beyaz	1	**14,00$**
329691	Magnet Recessed Corner Connection Part Black / Magnet Sıva Altı Köşe Dönüş Bağlantı Parçası Siyah	1	**14,00$**
329692	Magnet Recessed Corner Connection Part White / Magnet Sıva Altı Köşe Dönüş Bağlantı Parçası Beyaz	1	**14,00$**
329693	Magnet Surface Corner Connection Part Black / Magnet Sıva Üstü Köşe Dönüş Bağlantı Parçası Siyah	1	**14,00$**
329694	Magnet Surface Corner Connection Part White / Magnet Sıva Üstü Köşe Dönüş Bağlantı Parçası Beyaz	1	**14,00$**
329695	Magnet Trimless Rail End Cap Black / Magnet Trimless Ray Sonlandırma Kapağı Siyah	1	**1,35$**
329696	Magnet Trimless Rail End Cap White / Magnet Trimless Ray Sonlandırma Kapağı Beyaz	1	**1,35$**
329697	Magnet Recessed Rail End Cap Black / Magnet Sıva Altı Ray Sonlandırma Kapağı Siyah	1	**1,35$**
329698	Magnet Recessed Rail End Cap White / Magnet Sıva Altı Ray Sonlandırma Kapağı Beyaz	1	**1,35$**
329699	Magnet Surface Rail End Cap Black / Magnet Sıva Üstü Ray Sonlandırma Kapağı Siyah	1	**1,35$**
329700	Magnet Surface Rail End Cap White / Magnet Sıva Üstü Ray Sonlandırma Kapağı Beyaz	1	**1,35$**
329701	Magnet Connector Part Black / Magnet Birleştirme Parçası Siyah	1	**8,60$**
329702	Magnet Connector Part White / Magnet Birleştirme Parçası Beyaz	1	**8,60$**
329703	Magnet Power Input Black / Magnet Enerji Girişi Siyah	1	**8,60$**
329704	Magnet Power Input White / Magnet Enerji Girişi Beyaz	1	**8,60$**
329705	Magnet Flexible Corner Connector Black / Magnet Esnek Köşe Dönüş Birleştirme Siyah	1	**10,80$**
329706	Magnet Corner Connector White / Magnet Köşe Dönüş Birleştirme Beyaz	1	**10,80$**
329717	Recta Magnet 100W Driver Socket Black / Recta Magnet 100W Driver Soket Siyah	1	**40,80$**
329719	Recta Magnet 200W Driver Socket Black / Recta Magnet 200W Driver Soket Siyah	1	**59,00$**

recta

art and light

OFFICE LUMINAIRE
OFİS ARMATÜRLERİ

ARCHITECTURAL - DECORATIVE LUMINAIRES
MİMARİ - DEKORATİF ARMATÜRLER

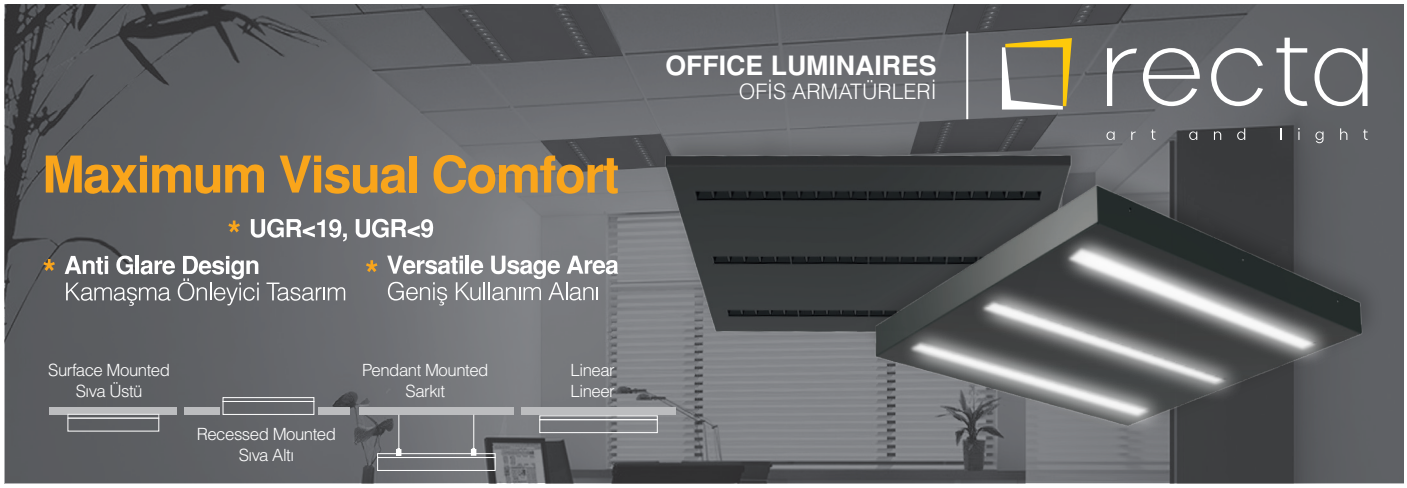

NORA S

RECESSED MOUNTED / SIVA ALTI

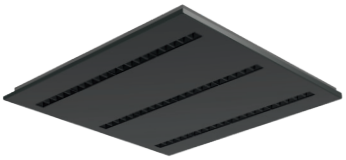

Code Kod	Power Güç (W)	Color Temp. Renk Sıcaklığı (K)	Luminous Flux Işık Akısı (lm)	Efficacy Etkinlik Faktörü (lm/W)	Dimensions Boyutlar (axbxc)	Cut Size Kesim Ölçüsü (mm)	Package Weight Koli Ağırlığı (kg)	Pcs/Pack Koli Adedi	Price Fiyat
209607	20	4000	2000	100	295x295x41	275x275	1,37	1	**54,80$**
209608	30	4000	3000	100	595x295x41	575x275	2,5	1	**83,80$**
209648	40	4000	4000	100	595x595x41	575x575	4,2	1	**88,80$**
209609	60	4000	6000	100	595x595x41	575x575	4,2	1	**108,60$**
209610	80	4000	8000	100	1195x295x41	1175x275	5,2	1	**149,00$**

Metal | PC Reflector PC Reflektör | 3000/4000/6500K | IP20 | 50.000h | 2 years / yıl | Surface / Recessed / Pendant Mounted Options Sıva Altı / Sıva Üstü / Sarkıt Opsiyonu
RAL 9005 | RAL 9006 | 24° | DALI | 1-10V | Emergency Unit (1-3 hour/saat)

NORA S

SURFACE MOUNTED / SIVA ÜSTÜ

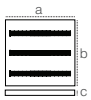

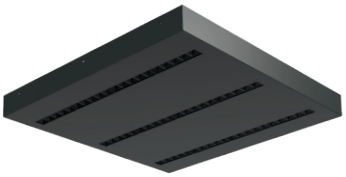

Code Kod	Power Güç (W)	Color Temp. Renk Sıcaklığı (K)	Luminous Flux Işık Akısı (lm)	Efficacy Etkinlik Faktörü (lm/W)	Dimensions Boyutlar (axbxc)	Package Weight Koli Ağırlığı (kg)	Pcs/Pack Koli Adedi	Price Fiyat
209612	20	4000	2100	105	295x295x35	1,68	1	**56,30$**
209613	30	4000	3150	105	595x295x35	3	1	**87,30$**
209649	40	4000	4200	105	595x595x35	5,09	1	**92,30$**
209614	60	4000	6300	105	595x595x35	5,09	1	**112,10$**
209615	80	4000	8400	105	1195x295x35	-	1	**152,50$**

Metal | PC Reflector PC Reflektör | 3000/4000/6500K | IP20 | 50.000h | 2 years / yıl | Surface / Recessed / Pendant Mounted Options Sıva Altı / Sıva Üstü / Sarkıt Opsiyonu
RAL 9005 | RAL 9006 | 24° | DALI | 1-10V | Emergency Unit (1-3 hour/saat)

NORA S LINEAR

SURFACE MOUNTED / SIVA ÜSTÜ

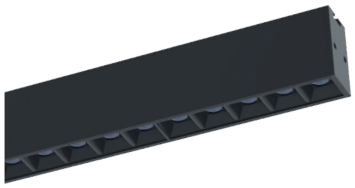

Code Kod	Power Güç (W)	Color Temp. Renk Sıcaklığı (K)	Luminous Flux Işık Akısı (lm)	Efficacy Etkinlik Faktörü (lm/W)	Dimensions Boyutlar (axbxc)	Package Weight Koli Ağırlığı (kg)	Pcs/Pack Koli Adedi	Price Fiyat
209630	6	4000	600	100	33x58x139	0,305	1	**34,90$**
209631	12	4000	1200	100	33x58x271		1	**44,40$**
209632	24	4000	2400	100	33x58x536		1	**57,40$**
209633	36	4000	3600	100	33x58x801		1	**78,90$**
209634	48	4000	4800	100	33x58x1066		1	**113,30$**

Aluminium Alüminyum | PC Reflector PC Reflektör | 3000/4000/6500K | IP20 | 50.000h | 2 years / yıl | Surface / Recessed / Pendant Mounted Options Sıva Altı / Sıva Üstü / Sarkıt Opsiyonu
RAL 9005 | RAL 9006 | 24° | DALI | 1-10V | Emergency Unit (1-3 hour/saat)

NORA S LINEAR

RECESSED MOUNTED / SIVA ALTI

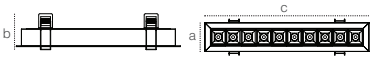

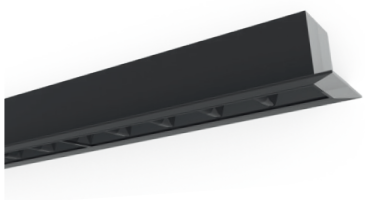

Code Kod	Power Güç (W)	Color Temp. Renk Sıcaklığı (K)	Luminous Flux Işık Akısı (lm)	Efficacy Etkinlik Faktörü (lm/W)	Dimensions Boyutlar (axbxc)	Cut Size Kesim Ölçüsü (mm)	Package Weight Koli Ağırlığı (kg)	Pcs/Pack Koli Adedi	Price Fiyat
209621	6	4000	600	100	50x80x153	43x138	-	1	**31,40$**
209622	12	4000	1200	100	50x80x285	43x270	-	1	**40,90$**
209623	24	4000	2400	100	50x80x550	43x535	-	1	**53,90$**
209624	36	4000	3600	100	50x80x815	43x800	-	1	**75,40$**
209625	48	4000	4800	100	50x80x1080	43x1065	-	1	**109,80$**

Aluminium Alüminyum | PC Reflector PC Reflektör | 3000/4000/6500K | IP20 | 50.000h | 2 years / yıl | Surface / Recessed / Pendant Mounted Options Sıva Altı / Sıva Üstü / Sarkıt Opsiyonu
RAL 9005 | RAL 9006 | 24° | DALI | 1-10V | Emergency Unit (1-3 hour/saat)

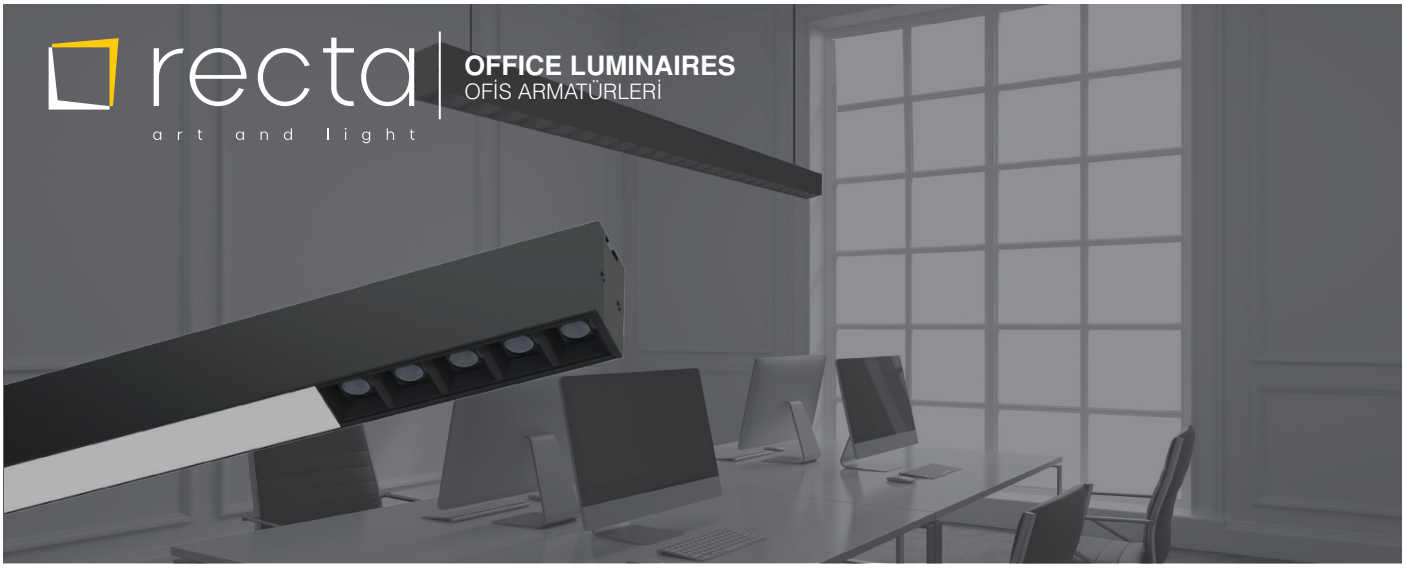

NORA S

SURFACE MOUNTED / SIVA ÜSTÜ

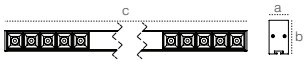

Code Kod	Power Güç (W)	Color Temp. Renk Sıcaklığı (K)	Luminous Flux Işık Akısı (lm)	Efficacy Etkinlik Faktörü (lm/W)	Dimensions Boyutlar (axbxc)	Package Weight Koli Ağırlığı (kg)	Pcs/Pack Koli Adedi	Price Fiyat
209635	39	4000	4100	105	33x58x1186	-	1	**113,00$**
209636	47	4000	4935	105	33x58x1466	-	1	**131,90$**
209637	58	4000	6090	105	33x58x1956	-	1	**156,90$**
209638	72	4000	7560	105	33x58x2446	-	1	**188,50$**

Aluminium Alüminyum · PC Reflector PC Reflektör · 3000/4000/6500K · IP20 · 50.000h · 2 years / yıl

RAL 9005 · RAL 9006 · 24° · DALI · 1-10V · Emergency Unit (1-3 hour/saat)

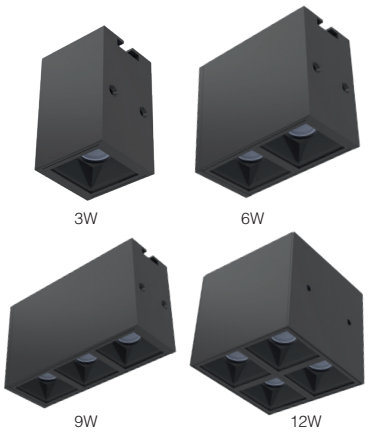

NORA S

SURFACE MOUNTED / SIVA ÜSTÜ

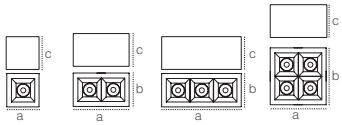

Code Kod	Power Güç (W)	Color Temp. Renk Sıcaklığı (K)	Luminous Flux Işık Akısı (lm)	Efficacy Etkinlik Faktörü (lm/W)	Dimensions Boyutlar (axbxc)	Package Weight Koli Ağırlığı (kg)	Pcs/Pack Koli Adedi	Price Fiyat
209626	3	4000	270	90	43x57x43	-	1	**22,30$**
209627	6	4000	540	90	43x57x73	-	1	**28,60$**
209628	9	4000	810	90	43x57x103	-	1	**34,90$**
209629	12	4000	1080	90	73x57x73	-	1	**42,80$**

Aluminium Alüminyum · PC Reflector PC Reflektör · 3000/4000/6500K · IP20 · 50.000h · 2 years / yıl

RAL 9005 · RAL 9006 · 24° · DALI · 1-10V · Emergency Unit (1-3 hour/saat)

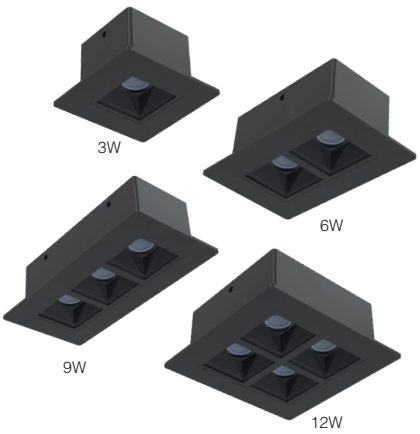

NORA S

RECESSED MOUNTED / SIVA ALTI

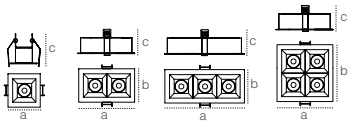

Code Kod	Power Güç (W)	Color Temp. Renk Sıcaklığı (K)	Luminous Flux Işık Akısı (lm)	Efficacy Etkinlik Faktörü (lm/W)	Dimensions Boyutlar (axbxc)	Cut Size Kesim Ölçüsü (mm)	Package Weight Koli Ağırlığı (kg)	Pcs/Pack Koli Adedi	Price Fiyat
209617	3	4000	270	90	54x80x54	43x43	0,15	1	**18,80$**
209618	6	4000	540	90	54x80x84	43x73	0,19	1	**25,10$**
209619	9	4000	810	90	54x80x114	43x103	0,24	1	**31,40$**
209620	12	4000	1080	90	84x80x84	76x76	0,32	1	**39,30$**

Aluminium Alüminyum · PC Reflector PC Reflektör · 3000/4000/6500K · IP20 · 50.000h · 2 years / yıl

RAL 9005 · RAL 9006 · 24° · DALI · 1-10V · Emergency Unit (1-3 hour/saat)

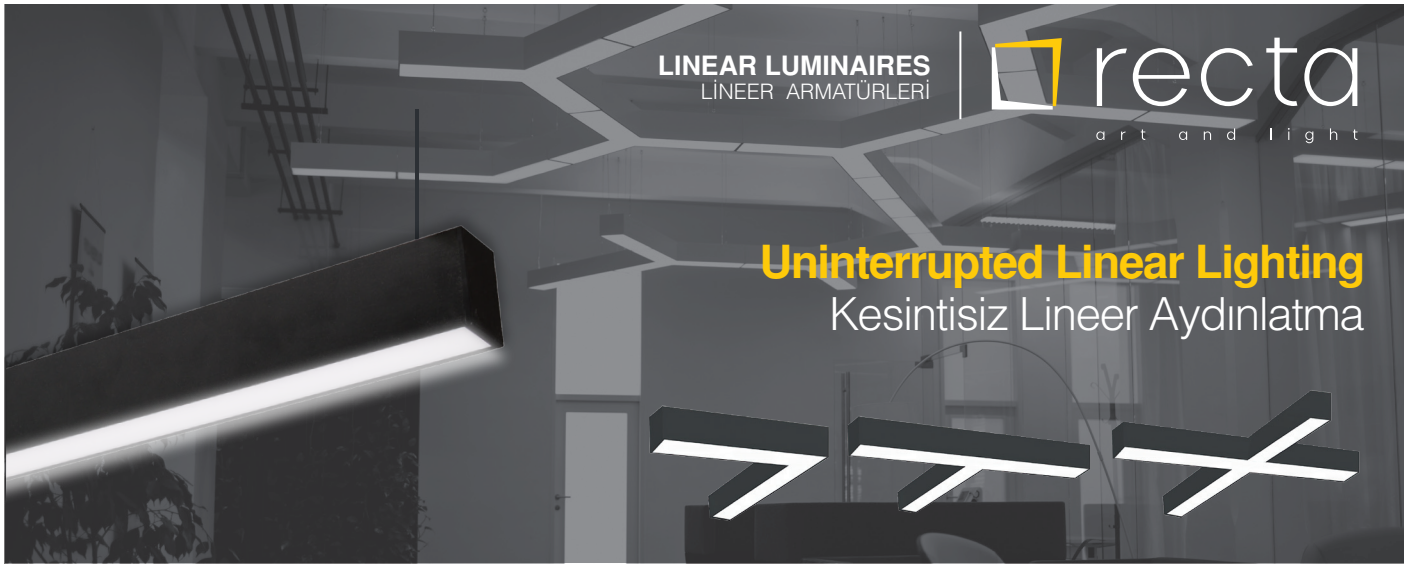

LINNA

SURFACE MOUNTED / SIVA ÜSTÜ

Code Kod	Power Güç (W)	Color Temp. Renk Sıcaklığı (K)	Luminous Flux Işık Akısı (lm)	Efficacy Etkinlik Faktörü (lm/W)	Dimensions Boyutlar (axbxc)	Package Weight Koli Ağırlığı (kg)	Pcs/Pack Koli Adedi	Price Fiyat
209137	20	4000	2000	100	500x50x70	-	1	**30,60$**
209139	36	4000	3600	100	1000x50x70	-	1	**61,20$**
209140	56	4000	5600	100	1500x50x70	-	1	**91,80$**

Aluminium / Alüminyum · Opal Diffuser / Opal Difüzör · 3000/4000/6500K · IP40 · 50.000h · 2 years / yıl

RAL 9005 · RAL 9006 · RAL 9016 · 160° · DALI · 1-10V · Emergency Unit (1-3 hour/saat) · Baffle Ceiling / Buffle Tavan

T CONNECTION

SURFACE MOUNTED / SIVA ÜSTÜ

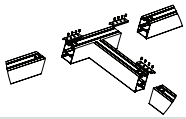

Code Kod	Power Güç (W)	Color Temp. Renk Sıcaklığı (K)	Luminous Flux Işık Akısı (lm)	Efficacy Etkinlik Faktörü (lm/W)	Dimensions Boyutlar (axbxc)	Package Weight Koli Ağırlığı (kg)	Pcs/Pack Koli Adedi	Price Fiyat
209736	20	4000	2000	100	250x70x300	0,59	1	**38,60$**

Aluminium / Alüminyum · Opal Diffuser / Opal Difüzör · 3000/4000/6500K · IP40 · 50.000h · 2 years / yıl

RAL 9005 · RAL 9006 · RAL 9016 · 160° · DALI · 1-10V

Linear connection apparatus set included in the price, Lineer birleştirme aparat takım fiyata dahildir.

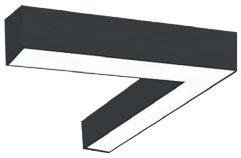

L CONNECTION

SURFACE MOUNTED / SIVA ÜSTÜ

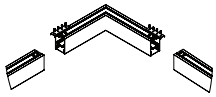

Code Kod	Power Güç (W)	Color Temp. Renk Sıcaklığı (K)	Luminous Flux Işık Akısı (lm)	Efficacy Etkinlik Faktörü (lm/W)	Dimensions Boyutlar (axbxc)	Package Weight Koli Ağırlığı (kg)	Pcs/Pack Koli Adedi	Price Fiyat
209739	20	4000	2000	100	270x70x290	0,59	1	**35,60$**

Aluminium / Alüminyum · Opal Diffuser / Opal Difüzör · 3000/4000/6500K · IP40 · 50.000h · 2 years / yıl

RAL 9005 · RAL 9006 · RAL 9016 · 160° · DALI · 1-10V

Linear connection apparatus set included in the price, Lineer birleştirme aparat takım fiyata dahildir.

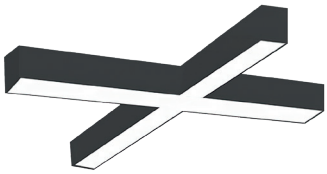

X CONNECTION

SURFACE MOUNTED / SIVA ÜSTÜ

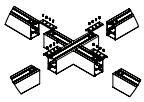

Code Kod	Power Güç (W)	Color Temp. Renk Sıcaklığı (K)	Luminous Flux Işık Akısı (lm)	Efficacy Etkinlik Faktörü (lm/W)	Dimensions Boyutlar (axbxc)	Package Weight Koli Ağırlığı (kg)	Pcs/Pack Koli Adedi	Price Fiyat
209742	20	4000	2000	100	250x70x300	0,77	1	**45,60$**

Aluminium / Alüminyum · Opal Diffuser / Opal Difüzör · 3000/4000/6500K · IP40 · 50.000h · 2 years / yıl

RAL 9005 · RAL 9006 · RAL 9016 · 160° · DALI · 1-10V

Linear connection apparatus set included in the price, Lineer birleştirme aparat takım fiyata dahildir.

Code Kod	Product Name Ürün Adı	Pcs/Pack Koli Adedi	Price Fiyat
304906	Hanger Set / Askı Takımı 1m (2adet/pcs)	1	**4,60$**
304915	Hanger Set / Askı Takımı 1,5m (2adet/pcs)	1	**5,60$**

Code Kod	Product Name Ürün Adı	Pcs/Pack Koli Adedi	Price Fiyat
317986	Hanger Rozans Set / Askı Rozans Takımı 1,5cm (2adet/pcs)	1	**5,60$**
209870	Linear Connection Apparatus set / Lineer Birleştirme Aparat Takımı	1	**2,35$**

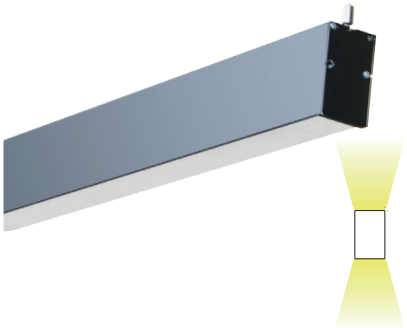

ETERNA DIRECT & ENDIRECT

SURFACE MOUNTED / SIVA ÜSTÜ

Code Kod	Power Güç (W)	Color Temp. Renk Sıcaklığı (K)	Luminous Flux Işık Akısı (lm)	Efficacy Etkinlik Faktörü (lm/W)	Dimensions Boyutlar (axbxc)	Package Weight Koli Ağırlığı (kg)	Pcs/Pack Koli Adedi	Price Fiyat
206015	26-16	4000	2600-1440	100-90	900x47x85	-	1	**124,00$**
206016	34-18	4000	3400-1620	100-90	1200x45x85	-	1	**137,20$**
206017	44-24	4000	4400-2160	100-90	1470x47x85	-	1	**163,00$**
206018	60-40	4000	6000-3600	100-90	2000x47x85	-	1	**229,10$**

Aluminium Alüminyum · Opal Diffuser Opal Difüzör · 3000/4000/6500K · IP40 · 50.000h · 2 years / yıl

160° · DALI · Emergency Unit (1-3 hour/saat)

New Yeni

TRENTA

SURFACE MOUNTED / SIVA ÜSTÜ

Code Kod	Power Güç (W)	Color Temp. Renk Sıcaklığı (K)	Luminous Flux Işık Akısı (lm)	Efficacy Etkinlik Faktörü (lm/W)	Dimensions Boyutlar (axbxc)	Package Weight Koli Ağırlığı (kg)	Pcs/Pack Koli Adedi	Price Fiyat
210236	14	4000	1120	80	500x33x58	0,6	1	**32,25$**
210239	28	4000	2240	80	1000x33x58	1,1	1	**57,75$**
210242	42	4000	3360	80	1500x33x58	1,6	1	**96,50$**
210425	56	4000	4480	80	2000x33x58	2,2	1	**115,50$**

Aluminium Alüminyum · Opal Diffuser Opal Difüzör · 3000/4000/6500K · IP40 · 50.000h · 2 years / yıl

120° · DALI · Emergency Unit (1-3 hour/saat)

New Yeni

LINNA

RECESSED MOUNTED / SIVA ALTI

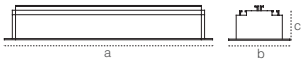

Code Kod	Power Güç (W)	Color Temp. Renk Sıcaklığı (K)	Luminous Flux Işık Akısı (lm)	Efficacy Etkinlik Faktörü (lm/W)	Dimensions Boyutlar (axbxc)	Cut Size Kesim Ölçüsü (mm)	Package Weight Koli Ağırlığı (kg)	Pcs/Pack Koli Adedi	Price Fiyat
212267	14	4000	1260	90	540x77x85	520x62	1,15	1	**44,40$**
212268	20	4000	1800	90	1040x77x85	1020x62	1,47	1	**58,70$**
212269	28	4000	2520	90	1240x77x85	1220x62	1,77	1	**71,40$**
212270	42	4000	3780	90	1540x77x85	1520x62	2,15	1	**95,50$**

Aluminium Alüminyum · Opal Diffuser Opal Difüzör · 3000/4000/6500K · IP40 · 50.000h · 2 years / yıl

160° · DALI · 1-10V · Emergency Unit (1-3 hour/saat)

Code Kod	Product Name Ürün Adı	Pcs/Pack Koli Adedi	Price Fiyat
304906	Hanger Set / Askı Takımı 1m (2adet/pcs)	1	**4,60$**
304915	Hanger Set / Askı Takımı 1,5m (2adet/pcs)	1	**5,60$**

Code Kod	Product Name Ürün Adı	Pcs/Pack Koli Adedi	Price Fiyat
317986	Hanger Rozans Set / Askı Rozans Takımı 1,5cm (2adet/pcs)	1	**5,60$**
205224	Linear Connection Apparatus Set / Lineer Birleştirme Aparat Takımı	1	**2,35$**

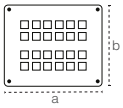

ROGEN

RECESSED MOUNTED / SIVA ALTI

Code Kod	Power Güç (W)	Type Tip	Color Temp. Renk Sıcaklığı (K)	Luminous Flux Işık Akısı (lm)	Efficacy Etkinlik Faktörü (lm/W)	Dimensions Boyutlar (axbxc)	Package Weight Koli Ağırlığı (kg)	Pcs/Pack Koli Adedi	Price Fiyat
208665	12	Gold/Altın	4000-6500	1704	142	112x212	1,24	1	**46,10$**
208666	24	Gold/Altın	4000-6500	3408	142	178x212	1,6	1	**81,60$**
208986	36	Gold/Altın	4000-6500	5112	142	244x212	2	1	**110,90$**
208997	48	Gold/Altın	4000-6500	6818	142	330x212	2,4	1	**147,90$**
208965	12	Diamond/Pırlanta	6500 Blue/Mavi	1704	142	112x212	1,24	1	**46,10$**
208976	24	Diamond/Pırlanta	6500 Blue/Mavi	3408	142	178x212	1,6	1	**81,60$**
208987	36	Diamond/Pırlanta	6500 Blue/Mavi	5112	142	244x212	2	1	**110,90$**
208998	48	Diamond/Pırlanta	6500 Blue/Mavi	6816	142	330x212	2,4	1	**147,90$**

Aluminium Alüminyum · PMMA · 4000/6500K · IP40 · 50.000h · 2 years / yıl · 10°/30°/45° · DALI · 1-10V

DIM

DALI

Emergency Unit

Surface Mounted and Pendant Options
Sıva Üstü, Sarkıt Opsiyonu

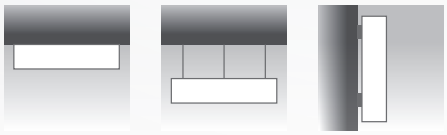

Surface Sıva Üstü | Suspended Sarkıt | Wall Duvar

Different Diffuser Option
Farklı Difüzör Opsiyonları

Opal | Opal Prismatic | Prismatic | Micro Prismatic | Engraved Clear Acrylic

PS & PMMA & PC

New Yeni

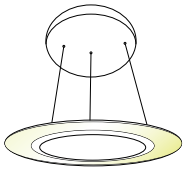

VOLTIX

PENDANT / SARKIT

Code Kod	Power Güç (W)	Color Temp. Renk Sıcaklığı (K)	Luminous Flux Işık Akısı (lm)	Efficacy Etkinlik Faktörü (lm/W)	Dimensions Boyutlar (axbxc)	Package Weight Koli Ağırlığı (kg)	Pcs/Pack Koli Adedi	Price Fiyat
212176	28	3000	1960	70	510	-	1	**130,90$**
212179	40	3000	2870	70	610	-	1	**227,60$**
212182	62	3000	4340	70	1010	-	1	**443,70$**
212177	28	4000	1960	70	1210	-	1	**130,90$**
212180	40	4000	2870	70	1510	-	1	**227,60$**
212183	62	4000	4340	70	1810	-	1	**443,70$**

Metal | Opal Diffuser Opal Difüzör | 3000/4000/6500K | IP40 | 30.000h | 2 years / yıl

150° | CRI 80 | DALI | Tunable White | RGB White | Surface Mounted Sıva Üstü | RAL 9005 | RAL 9006 | RAL 9016

"Suspension set is included to the price"
"Askı aparatı fiyata dahildir."

New Yeni

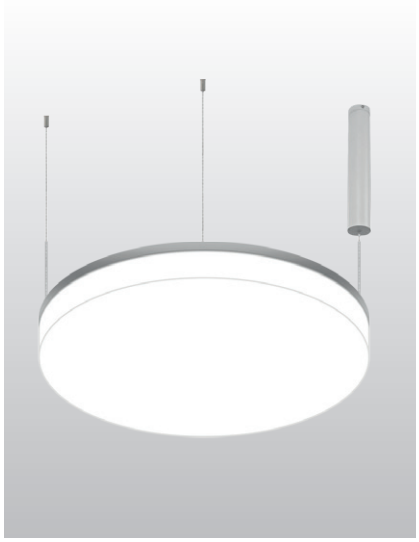

LUMINIX

PENDANT / SARKIT

Code Kod	Power Güç (W)	Color Temp. Renk Sıcaklığı (K)	Luminous Flux Işık Akısı (lm)	Efficacy Etkinlik Faktörü (lm/W)	Dimensions Boyutlar (axbxc)	Package Weight Koli Ağırlığı (kg)	Pcs/Pack Koli Adedi	Price Fiyat
211412	40	3000	4800	120	400x105	2,8	1	**209,10$**
211416	60	3000	7200	120	600x105	3,5	1	**367,30$**
211421	90	3000	10800	120	900x105	4,5	1	**698,80$**
211309	40	4000	4800	120	400x105	2,8	1	**209,10$**
211311	60	4000	7200	120	600x105	3,5	1	**367,30$**
211313	90	4000	10800	120	900x105	4,5	1	**698,80$**

Metal | Opal Diffuser / Opal Difüzör | 3000/4000/6500K | IP40 | 30.000h | 2 years / yıl
150° | CRI 80 | DALI | Tunable White | RGB White | Surface Mounted / Sıva Üstü | RAL 9005 | RAL 9006 | RAL 9016

New Yeni

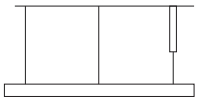

PRIENE

PENDANT / SARKIT

Code Kod	Power Güç (W)	Color Temp. Renk Sıcaklığı (K)	Luminous Flux Işık Akısı (lm)	Efficacy Etkinlik Faktörü (lm/W)	Dimensions Boyutlar (axbxc)	Package Weight Koli Ağırlığı (kg)	Pcs/Pack Koli Adedi	Price Fiyat
211576	25	3000	1250	50	400x25x11	-	1	**125,50$**
211582	40	3000	2000	50	600x25x11	-	1	**233,00$**
211588	60	3000	3000	50	900x25x11	-	1	**465,90$**
211577	25	4000	1250	50	400x25x11	-	1	**125,50$**
211583	40	4000	2000	50	600x25x11	-	1	**233,00$**
211589	60	4000	3000	50	900x25x11	-	1	**465,90$**

Metal | Opal Diffuser / Opal Difüzör | 3000/4000/6500K | IP20 | 30.000h | 2 years / yıl
120° | CRI 80 | DALI | Tunable White | RGB White | Surface Mounted / Sıva Üstü | Microprismatic Diffuser / Mikroprizmatik Difüzör | Direct / Endirect / Direkt / Endirekt
RAL 9005 | RAL 9006 | RAL 9016

"Suspension set is included to the price"
"Askı aparatı fiyata dahildir."

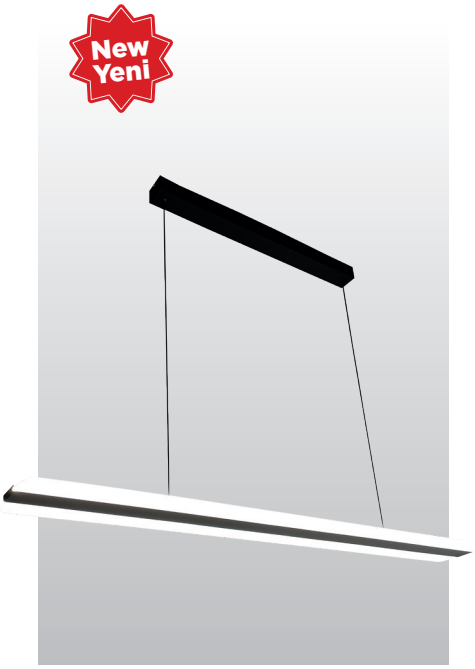

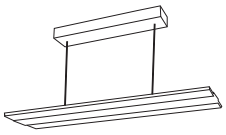

ELUXA

PENDANT / SARKIT

Code Kod	Power Güç (W)	Color Temp. Renk Sıcaklığı (K)	Luminous Flux Işık Akısı (lm)	Efficacy Etkinlik Faktörü (lm/W)	Dimensions Boyutlar (axbxc)	Package Weight Koli Ağırlığı (kg)	Pcs/Pack Koli Adedi	Price Fiyat
212167	26	3000	1820	70	610	-	1	**105,30$**
212170	44	3000	3080	70	1010	-	1	**162,20$**
212173	52	3000	3640	70	1210	-	1	**190,60$**
212168	26	4000	1820	70	610	-	1	**105,30$**
212171	44	4000	3080	70	1010	-	1	**162,20$**
212174	52	4000	3640	70	1210	-	1	**190,60$**

Metal | Opal Diffuser / Opal Difüzör | 3000/4000/6500K | IP40 | 30.000h | 2 years / yıl
150° | CRI 80 | DALI | Tunable White | RGB White | Surface Mounted / Sıva Üstü | RAL 9005 | RAL 9006 | RAL 9016

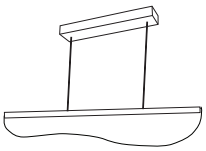

VELA

PENDANT / SARKIT

Code Kod	Power Güç (W)	Color Temp. Renk Sıcaklığı (K)	Luminous Flux Işık Akısı (lm)	Efficacy Etkinlik Faktörü (lm/W)	Dimensions Boyutlar (axbxc)	Package Weight Koli Ağırlığı (kg)	Pcs/Pack Koli Adedi	Price Fiyat
212146	11	3000	803	73	510	-	1	**79,70$**
212149	13	3000	949	73	610	-	1	**91,10$**
212152	22	3000	1606	73	1010	-	1	**142,20$**
212155	26	3000	1898	73	1210	-	1	**165,00$**
212158	33	3000	2409	73	1510	-	1	**202,00$**
212161	39	3000	2847	73	1810	-	1	**238,90$**
212164	44	3000	3212	73	2010	-	1	**264,50$**
212147	11	4000	803	73	510	-	1	**79,70$**
212150	13	4000	949	73	610	-	1	**91,10$**
212153	22	4000	1606	73	1010	-	1	**142,20$**
212156	26	4000	1898	73	1210	-	1	**165,00$**
212159	33	4000	2409	73	1510	-	1	**202,00$**
212162	39	4000	2847	73	1810	-	1	**238,90$**
212165	44	4000	3212	73	2010	-	1	**264,50$**

Metal | Opal Diffuser / Opal Difüzör | 3000/4000/6500K | IP40 | 30.000h | 2 years / yıl
150° | CRI 80 | DALI | Tunable White | RGB White | Surface Mounted / Sıva Üstü | RAL 9005 | RAL 9006 | RAL 9016

"Suspension set is included to the price"
"Askı aparatı fiyata dahildir."

New Yeni

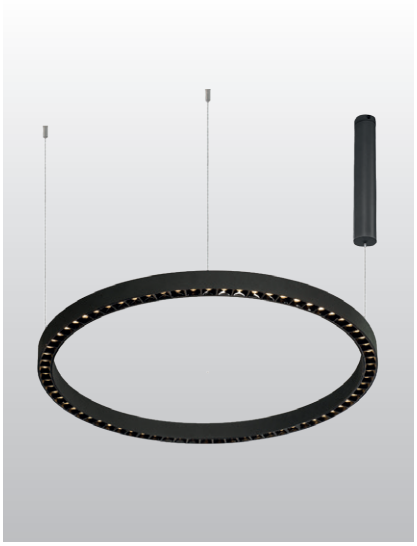

PRISMA

PENDANT / SARKIT

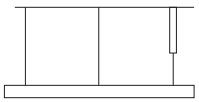

Code Kod	Power Güç (W)	Color Temp. Renk Sıcaklığı (K)	Luminous Flux Işık Akısı (lm)	Efficacy Etkinlik Faktörü (lm/W)	Dimensions Boyutlar (axbxc)	Package Weight Koli Ağırlığı (kg)	Pcs/Pack Koli Adedi	Price Fiyat
211697	48	3000	4560	95	400x55	1,30	1	**256,90$**
211701	72	3000	6840	95	600x55	1,95	1	**370,30$**
211693	90	3000	8550	95	800x55	2,60	1	**465,90$**
211689	120	3000	11400	95	1200x55	3,9	1	**603,30$**
211685	144	3000	13680	95	1500x55	4,8	1	**782,40$**
211681	180	3000	17100	95	1800x55	5,8	1	**958,60$**
211355	48	4000	4560	95	400x55	1,30	1	**256,90$**
211357	72	4000	6840	95	600x55	1,95	1	**370,30$**
211359	90	4000	8550	95	800x55	2,60	1	**465,90$**
211361	120	4000	11400	95	1200x55	3,9	1	**603,30$**
211363	144	4000	13680	95	1500x55	4,8	1	**782,40$**
211365	180	4000	17100	95	1800x55	5,8	1	**958,60$**

Metal | Opal Diffuser Opal Difüzör | 3000/4000/6500K | IP40 | 30.000h | 2 years / yıl
220° | CRI 80 | DALI | Tunable White | RGB White | Surface Mounted Sıva Üstü | RAL 9005 | RAL 9006 | RAL 9016

New Yeni

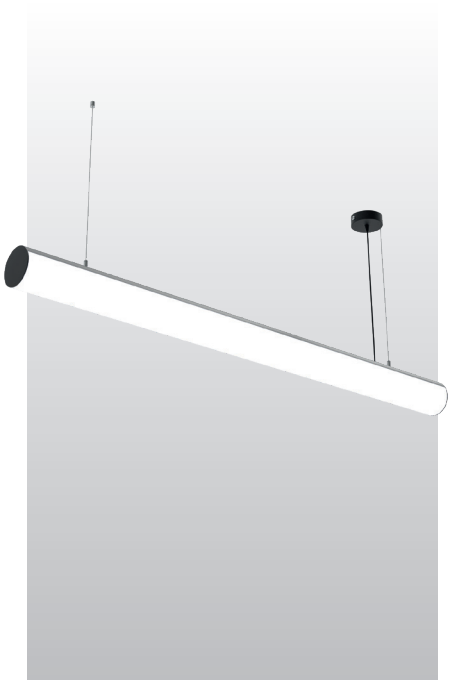

ANTERAS

PENDANT / SARKIT

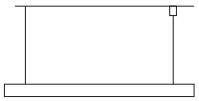

Code Kod	Power Güç (W)	Color Temp. Renk Sıcaklığı (K)	Luminous Flux Işık Akısı (lm)	Efficacy Etkinlik Faktörü (lm/W)	Dimensions Boyutlar (axbxc)	Package Weight Koli Ağırlığı (kg)	Pcs/Pack Koli Adedi	Price Fiyat
211352	19	3000	1900	100	620x85	1,2	1	**86,60$**
211371	32	3000	3200	100	1020x85	1,6	1	**122,50$**
211469	39	3000	3900	100	1220x85	2,4	1	**143,40$**
211475	49	3000	4900	100	1520x85	3	1	**173,20$**
211481	58	3000	5800	100	1820x85	3,6	1	**209,10$**
211487	65	3000	6500	100	2020x85	4,2	1	**224,00$**
211561	78	3000	7800	100	2420x85	4,7	1	**268,80$**
211567	97	3000	9700	100	3020x85	5,2	1	**334,50$**
211351	19	4000	1900	100	620x85	1,2	1	**86,60$**
211372	32	4000	3200	100	1020x85	1,6	1	**122,50$**
211470	39	4000	3900	100	1220x85	2,4	1	**143,40$**
211476	49	4000	4900	100	1520x85	3	1	**173,20$**
211482	58	4000	5800	100	1820x85	3,6	1	**209,10$**
211488	65	4000	6500	100	2020x85	4,2	1	**224,00$**
211562	78	4000	7800	100	2420x85	4,7	1	**268,80$**
211568	97	4000	9700	100	3020x85	5,2	1	**334,50$**

Aluminium Alüminyum | Clear Glass Şeffaf Cam | 3000/4000/6500K | IP40 | 30.000h | 2 years / yıl
160° | CRI 80 | DALI | Tunable White | RGB White | Surface Mounted Sıva Üstü | RAL 9005 | RAL 9006 | RAL 9016

"Suspension set is included to the price"
"Askı aparatı fiyata dahildir."

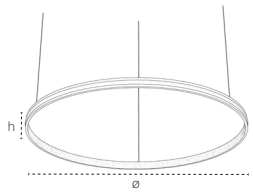

LINIA-C

PENDANT / SARKIT

Code Kod	Power Güç (W)	Color Temp. Renk Sıcaklığı (K)	Luminous Flux Işık Akısı (lm)	Efficacy Etkinlik Faktörü (lm/W)	Dimensions Boyutlar (øxh)	Package Weight Koli Ağırlığı (kg)	Pcs/Pack Koli Adedi	Price Fiyat
208225	13	3000	1040	80	300x35	2,21	1	**90,40$**
208226	21	3000	1680	80	500x35	2,45	1	**105,30$**
208227	29	3000	2320	80	700x35	2,64	1	**119,90$**
208419	37	3000	2960	80	900x35	2,86	1	**135,10$**
208228	13	4000	1040	80	300x35	2,21	1	**90,40$**
208229	21	4000	1680	80	500x35	2,45	1	**105,30$**
208230	29	4000	2320	80	700x35	2,64	1	**119,90$**
208420	37	4000	2960	80	900x35	2,86	1	**135,10$**

Aluminium Alüminyum · Opal Diffuser Opal Difüzör · 3000/4000/6500K · IP20 · 30.000h · 2 years / yıl
150° · CRI 80 · RAL 9005 · RAL 9006

Suspension set is included to the price.
Askı aparatı fiyata dahildir.

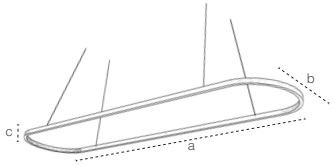

LINIA-R

PENDANT / SARKIT

Code Kod	Power Güç (W)	Color Temp. Renk Sıcaklığı (K)	Luminous Flux Işık Akısı (lm)	Efficacy Etkinlik Faktörü (lm/W)	Dimensions Boyutlar (axbxc)	Package Weight Koli Ağırlığı (kg)	Pcs/Pack Koli Adedi	Price Fiyat
208297	37	3000	2960	80	900x300x17	2,28	1	**176,90$**
208298	39	3000	3120	80	1100x300x17	2,43	1	**193,10$**
208299	45	3000	3600	80	1400x300x17	2,98	1	**208,70$**
208300	52	3000	4160	80	1700x300x17	3,35	1	**225,10$**
208302	37	4000	2960	80	900x300x17	2,28	1	**176,90$**
208303	39	4000	3120	80	1100x300x17	2,43	1	**193,10$**
208304	45	4000	3600	80	1400x300x17	2,98	1	**208,70$**
208305	52	4000	4160	80	1700x300x17	3,35	1	**225,10$**

Aluminium Alüminyum · Opal Diffuser Opal Difüzör · 3000/4000/6500K · IP20 · 30.000h · 2 years / yıl
150° · CRI 80 · RAL 9005 · RAL 9006

Suspension set is included to the price.
Askı aparatı fiyata dahildir.

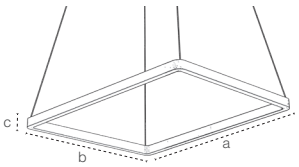

LINIA-S

PENDANT / SARKIT

Code Kod	Power Güç (W)	Color Temp. Renk Sıcaklığı (K)	Luminous Flux Işık Akısı (lm)	Efficacy Etkinlik Faktörü (lm/W)	Dimensions Boyutlar (axbxc)	Package Weight Koli Ağırlığı (kg)	Pcs/Pack Koli Adedi	Price Fiyat
208246	26	3000	2080	80	700x300x17	1,98	1	**138,00$**
208247	32	3000	2560	80	900x300x17	2,27	1	**144,10$**
208248	37	4000	2960	80	1100x300x17	2,45	1	**150,10$**
208250	26	4000	2080	80	700x300x17	1,98	1	**138,00$**
208251	32	4000	2560	80	900x300x17	2,27	1	**144,10$**
208252	37	4000	2960	80	1100x300x17	2,45	1	**150,10$**

Aluminium Alüminyum · Opal Diffuser Opal Difüzör · 3000/4000/6500K · IP20 · 30.000h · 2 years / yıl
150° · CRI 80 · RAL 9005 · RAL 9006

Suspension set is included to the price.
Askı aparatı fiyata dahildir.

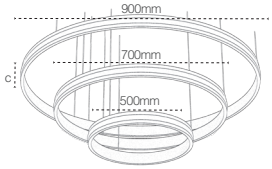

LINIA-C TRIPLE

PENDANT / SARKIT

Code Kod	Power Güç (W)	Color Temp. Renk Sıcaklığı (K)	Luminous Flux Işık Akısı (lm)	Efficacy Etkinlik Faktörü (lm/W)	Dimensions Boyutlar (c)	Package Weight Koli Ağırlığı (kg)	Pcs/Pack Koli Adedi	Price Fiyat
208425	86	3000	6880	80	35	4,32	1	**319,90$**
208426	86	4000	6880	80	35	4,32	1	**319,90$**

Aluminium Alüminyum · Opal Diffuser Opal Difüzör · 3000/4000/6500K · IP20 · 30.000h · 2 years / yıl
150° · CRI 80 · RAL 9005 · RAL 9006

Suspension set is included to the price.
Askı aparatı fiyata dahildir.

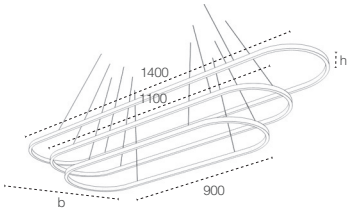

LINIA-R TRIPLE

PENDANT / SARKIT

Code Kod	Power Güç (W)	Color Temp. Renk Sıcaklığı (K)	Luminous Flux Işık Akısı (lm)	Efficacy Etkinlik Faktörü (lm/W)	Dimensions Boyutlar (bxh)	Package Weight Koli Ağırlığı (kg)	Pcs/Pack Koli Adedi	Price Fiyat
208301	100	3000	8000	80	300x17	2,32	1	**449,50$**
208306	100	4000	8000	80	300x17	2,32	1	**449,50$**

Aluminium Alüminyum · Opal Diffuser Opal Difüzör · 3000/4000/6500K · IP20 · 30.000h · 2 years / yıl
150° · CRI 80 · RAL 9005 · RAL 9006

Suspension set is included to the price.
Askı aparatı fiyata dahildir.

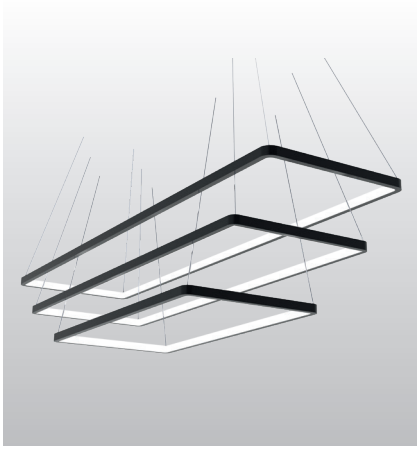

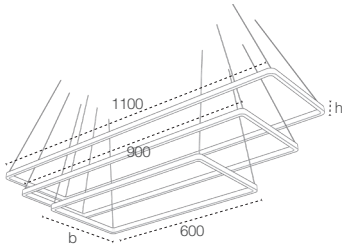

LINIA-S TRIPLE

PENDANT / SARKIT

Code Kod	Power Güç (W)	Color Temp. Renk Sıcaklığı (K)	Luminous Flux Işık Akısı (lm)	Efficacy Etkinlik Faktörü (lm/W)	Dimensions Boyutlar (bxh)	Package Weight Koli Ağırlığı (kg)	Pcs/Pack Koli Adedi	Price Fiyat
208249	90	3000	7200	80	300x17	4,25	1	**319,90$**
208253	90	4000	7200	80	300x17	4,25	1	**319,90$**

Aluminium Alüminyum · Opal Diffuser Opal Difüzör · 3000/4000/6500K · IP20 · 30.000h · 2 years / yıl
150° · CRI 80 · RAL 9005 · RAL 9006

Suspension set is included to the price.
Askı aparatı fiyata dahildir.

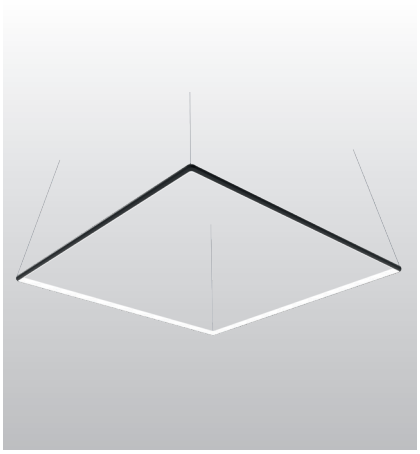

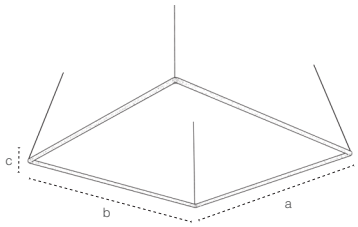

LINIA-D

PENDANT / SARKIT

Code Kod	Power Güç (W)	Color Temp. Renk Sıcaklığı (K)	Luminous Flux Işık Akısı (lm)	Efficacy Etkinlik Faktörü (lm/W)	Dimensions Boyutlar (axbxc)	Package Weight Koli Ağırlığı (kg)	Pcs/Pack Koli Adedi	Price Fiyat
208315	52	3000	4160	80	900x900x16	1,7	1	**130,00$**
208316	52	4000	4160	80	900x900x16	1,7	1	**130,00$**

Aluminium Alüminyum · Opal Diffuser Opal Difüzör · 3000/4000/6500K · IP20 · 30.000h · 2 years / yıl

150° · CRI 80 · RAL 9005 · RAL 9006

Suspension set is included to the price.
Askı aparatı fiyata dahildir.

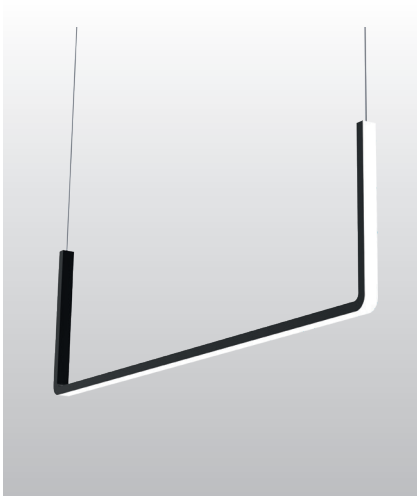

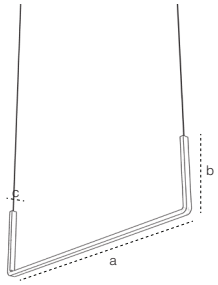

LINIA-U

PENDANT / SARKIT

Code Kod	Power Güç (W)	Color Temp. Renk Sıcaklığı (K)	Luminous Flux Işık Akısı (lm)	Efficacy Etkinlik Faktörü (lm/W)	Dimensions Boyutlar (axbxc)	Package Weight Koli Ağırlığı (kg)	Pcs/Pack Koli Adedi	Price Fiyat
208270	12	3000	960	80	500x200x17	1,38	1	**56,30$**
208271	15	3000	1200	80	700x200x17	1,56	1	**61,90$**
208272	17	3000	1360	80	900x200x17	1,74	1	**67,70$**
208273	21	3000	1680	80	1200x200x17	1,96	1	**73,40$**
208274	12	4000	960	80	500x200x17	1,38	1	**56,30$**
208275	15	4000	1200	80	700x200x17	1,56	1	**61,90$**
208276	17	4000	1360	80	900x200x17	1,74	1	**67,70$**
208277	21	4000	1680	80	1200x200x17	1,96	1	**73,40$**

Aluminium Alüminyum · Opal Diffuser Opal Difüzör · 3000/4000/6500K · IP20 · 30.000h · 2 years / yıl

150° · CRI 80 · RAL 9005 · RAL 9006

Suspension set is included to the price.
Askı aparatı fiyata dahildir.

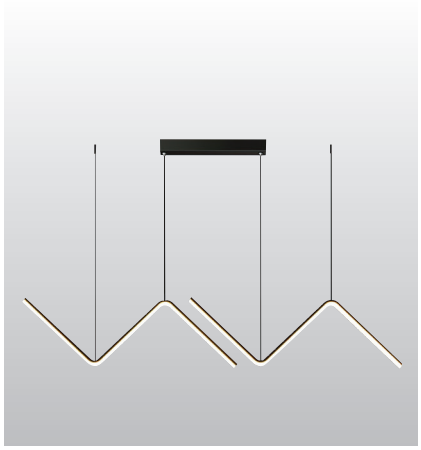

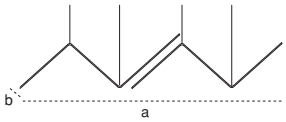

ONDA
PENDANT / SARKIT

Code Kod	Power Güç (W)	Color Temp. Renk Sıcaklığı (K)	Luminous Flux Işık Akısı (lm)	Efficacy Etkinlik Faktörü (lm/W)	Dimensions Boyutlar (axb)	Package Weight Koli Ağırlığı (kg)	Pcs/Pack Koli Adedi	Price Fiyat
206337	23	3000	1840	80	1200x20	1,61	1	**89,80$**
206338	23	4000	1840	80	1200x20	1,61	1	**89,80$**

Aluminium Alüminyum · Opal Diffuser Opal Difüzör · 3000/4000/6500K · IP20 · 50.000h · 2 years / yıl
150° · CRI 80 · RAL 9005 · RAL 9006

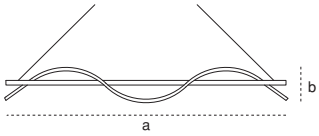

MENTO
PENDANT / SARKIT

Code Kod	Power Güç (W)	Color Temp. Renk Sıcaklığı (K)	Luminous Flux Işık Akısı (lm)	Efficacy Etkinlik Faktörü (lm/W)	Dimensions Boyutlar (axb)	Package Weight Koli Ağırlığı (kg)	Pcs/Pack Koli Adedi	Price Fiyat
206349	20	3000	1600	80	1200x300x300	2,4	1	**94,40$**
206350	20	4000	1600	80	1200x300x300	2,4	1	**94,40$**

Aluminium Alüminyum · Opal Diffuser Opal Difüzör · 3000/4000/6500K · IP20 · 50.000h · 2 years / yıl
150° · CRI 80 · RAL 9005 · RAL 9006

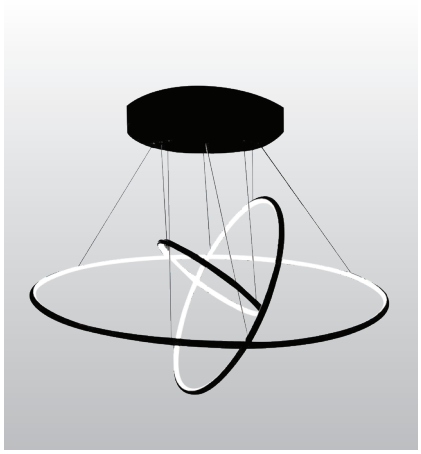

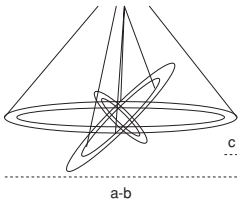

DECORA
PENDANT / SARKIT

Code Kod	Power Güç (W)	Color Temp. Renk Sıcaklığı (K)	Luminous Flux Işık Akısı (lm)	Efficacy Etkinlik Faktörü (lm/W)	Dimensions Boyutlar (axbxc)	Package Weight Koli Ağırlığı (kg)	Pcs/Pack Koli Adedi	Price Fiyat
206343	68	3000	6120	90	750x750x100	5,2	1	**237,80$**
206344	68	4000	6120	90	750x750x100	5,2	1	**237,80$**

Aluminium Alüminyum · Opal Diffuser Opal Difüzör · 3000/4000/6500K · IP20 · 50.000h · 2 years / yıl
150° · CRI 80 · RAL 9005 · RAL 9006

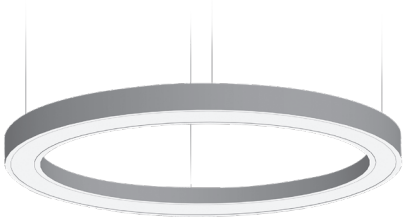

CIRCA
PENDANT / SARKIT

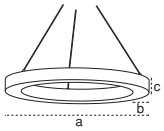

Code Kod	Power Güç (W)	Color Temp. Renk Sıcaklığı (K)	Luminous Flux Işık Akısı (lm)	Efficacy Etkinlik Faktörü (lm/W)	Dimensions Boyutlar (axbxc)	Package Weight Koli Ağırlığı (kg)	Pcs/Pack Koli Adedi	Price Fiyat
111492	32	3000	3520	110	400x80x80	3	1	**90,80$**
111491	50	3000	5500	110	600x80x80	4,5	1	**121,70$**
110228	75	3000	8625	115	900x80x80	8	1	**197,20$**
115249	100	3000	11500	115	1200x80x80	11	1	**254,60$**
110125	32	4000	3520	110	400x80x80	3	1	**90,80$**
116092	50	4000	5500	110	600x80x80	4,5	1	**121,70$**
110127	75	4000	8625	115	900x80x80	8	1	**197,20$**
110128	100	4000	11500	115	1200x80x80	11	1	**254,60$**

Aluminium / Alüminyum · Opal Diffuser / Opal Difüzör · 3000/4000/6500K · IP40 · 50.000h · 2 years / yıl
150° · CRI 80 · DALI · 1-10V · Emergency Unit · RAL 9005 · RAL 9006 · RAL 9016

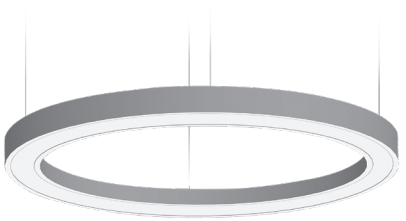

CIRCA DIRECT & INDIRECT
PENDANT / SARKIT

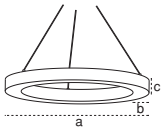

Code Kod	Power Güç (W)	Color Temp. Renk Sıcaklığı (K)	Luminous Flux Işık Akısı (lm)	Efficacy Etkinlik Faktörü (lm/W)	Dimensions Boyutlar (axbxc)	Package Weight Koli Ağırlığı (kg)	Pcs/Pack Koli Adedi	Price Fiyat
211544	47	3000	5170	110	400x80x80	3,5	1	**139,50$**
211545	75	3000	8250	110	600x80x80	4,8	1	**177,00$**
211546	110	3000	12650	115	900x80x80	8,5	1	**263,00$**
211547	165	3000	18150	110	1200x80x80	12	1	**325,30$**
210747	190	3000	20900	110	1500x80x80	13	1	**439,30$**
206054	47	4000	5170	110	400x80x80	3,5	1	**139,50$**
209051	75	4000	8250	110	600x80x80	4,8	1	**177,00$**
206056	110	4000	12650	115	900x80x80	8,5	1	**263,00$**
206057	165	4000	18150	110	1200x80x80	12	1	**325,30$**
206058	190	4000	20900	110	1500x80x80	13	1	**439,30$**

Aluminium / Alüminyum · Opal Diffuser / Opal Difüzör · 3000/4000/6500K · IP40 · 50.000h · 2 years / yıl
150° · CRI 80 · DALI · 1-10V · Emergency Unit · RAL 9005 · RAL 9006 · RAL 9016

POLARIS
PENDANT / SARKIT

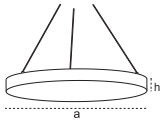

Code Kod	Power Güç (W)	Color Temp. Renk Sıcaklığı (K)	Luminous Flux Işık Akısı (lm)	Efficacy Etkinlik Faktörü (lm/W)	Dimensions Boyutlar (Øxh)	Package Weight Koli Ağırlığı (kg)	Pcs/Pack Koli Adedi	Price Fiyat
116015	36	3000	4140	115	400x80	3	1	**93,10$**
116361	50	3000	5750	115	600x80	4,5	1	**145,40$**
113820	100	3000	11500	115	900x80	7	1	**241,30$**
110129	36	4000	4140	115	400x80	3	1	**93,10$**
110130	50	4000	5750	115	600x80	4,5	1	**145,40$**
110131	100	4000	11500	115	900x80	7	1	**241,30$**

Aluminium / Alüminyum · Opal Diffuser / Opal Difüzör · 3000/4000/6500K · IP40 · 50.000h · 2 years / yıl
150° · CRI 80 · DALI · 1-10V · Emergency Unit · RAL 9005 · RAL 9006 · RAL 9016

Code Kod	Features Özellikler	Pcs/Pack Koli Adedi	Price Fiyat
321505	4lü Hanger Set / Askı Takımı 1,5m RAL9005	1	**14,40$**
321504	4lü Hanger Set / Askı Takımı 5m RAL9005	1	**20,20$**
	For DALI / DALI Farkı	1	**31,25$**

Code Kod	Features Özellikler	Pcs/Pack Koli Adedi	Price Fiyat
321177	4lü Hanger Set / Askı Takımı 1,5m RAL9006	1	**14,40$**
321176	4lü Hanger Set / Askı Takımı 5m RAL9006	1	**20,20$**

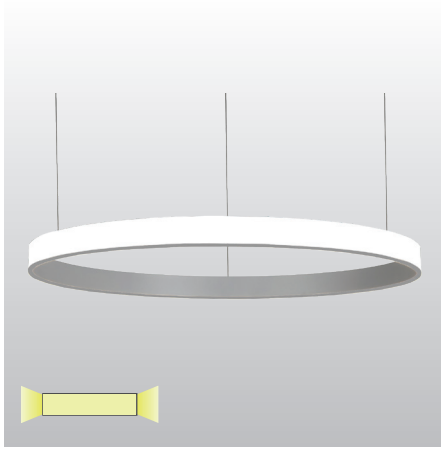

MODELLA

PENDANT / SARKIT

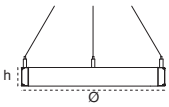

Code Kod	Power Güç (W)	Color Temp. Renk Sıcaklığı (K)	Luminous Flux Işık Akısı (lm)	Efficacy Etkinlik Faktörü (lm/W)	Dimensions Boyutlar (Øxh)	Package Weight Koli Ağırlığı (kg)	Pcs/Pack Koli Adedi	Price Fiyat
206401	20	3000	2000	100	510x50	2,1	1	**155,60$**
206407	30	3000	3000	100	610x50	3,2	1	**201,50$**
206413	46	3000	4600	100	910x50	4,8	1	**263,00$**
206419	60	3000	6000	100	1210x50	7,5	1	**356,60$**
206402	20	4000	2000	100	510x50	2,1	1	**155,60$**
206408	30	4000	3000	100	610x50	3,2	1	**201,50$**
206414	46	4000	4600	100	910x50	4,8	1	**263,00$**
206420	60	4000	6000	100	1210x50	7,5	1	**356,60$**

Aluminium Alüminyum · Opal Diffuser Opal Difüzör · 3000/4000/6500K · IP20 · 50.000h · 2 years / yıl
150° · CRI 80 · DALI · 1-10V · Emergency Unit · RAL 9005 · RAL 9006

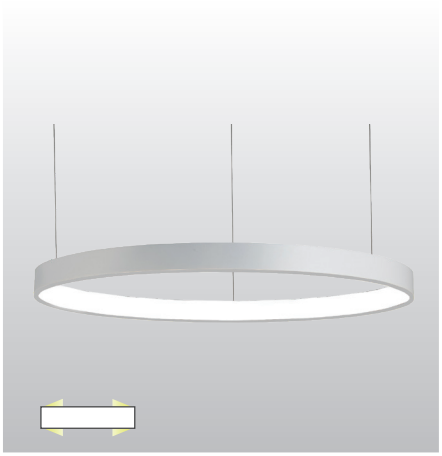

DELLA

PENDANT / SARKIT

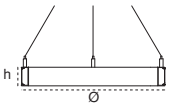

Code Kod	Power Güç (W)	Color Temp. Renk Sıcaklığı (K)	Luminous Flux Işık Akısı (lm)	Efficacy Etkinlik Faktörü (lm/W)	Dimensions Boyutlar (Øxh)	Package Weight Koli Ağırlığı (kg)	Pcs/Pack Koli Adedi	Price Fiyat
206425	27	3000	2700	100	510x50	2,1	1	**155,60$**
206431	30	3000	3000	100	610x50	3,2	1	**201,50$**
206437	46	3000	4600	100	910x50	4,8	1	**263,00$**
206443	60	3000	6000	100	1210x50	7,5	1	**356,60$**
206426	27	4000	2700	100	510x50	2,1	1	**155,60$**
206432	30	4000	3000	100	610x50	3,2	1	**201,50$**
206438	46	4000	4600	100	910x50	4,8	1	**263,00$**
206444	60	4000	6000	100	1210x50	7,5	1	**356,60$**

Aluminium Alüminyum · Opal Diffuser Opal Difüzör · 3000/4000/6500K · IP20 · 50.000h · 2 years / yıl
150° · CRI 80 · DALI · 1-10V · Emergency Unit · RAL 9005 · RAL 9006

ESSA

PENDANT / SARKIT

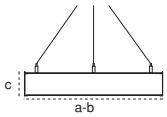

Code Kod	Power Güç (W)	Color Temp. Renk Sıcaklığı (K)	Luminous Flux Işık Akısı (lm)	Efficacy Etkinlik Faktörü (lm/W)	Dimensions Boyutlar (axbxc)	Package Weight Koli Ağırlığı (kg)	Pcs/Pack Koli Adedi	Price Fiyat
206449	50	3000	5500	110	610x530x80	4,5	1	**130,40$**
206455	75	3000	8625	115	900x776x80	8,1	1	**188,50$**
206450	50	4000	5500	110	610x530x80	4,5	1	**130,40$**
206456	75	4000	8625	115	900x776x80	8,1	1	**188,50$**

Aluminium Alüminyum · Opal Diffuser Opal Difüzör · 3000/4000/6500K · IP20 · 50.000h · 2 years / yıl
150° · DALI · 1-10V · Emergency Unit · RAL 9005 · RAL 9006

Code Kod	Features Özellikler	Pcs/Pack Koli Adedi	Price Fiyat
321505	4lü Hanger Set / Askı Takımı 1,5m RAL9005	1	**14,40$**
321504	4lü Hanger Set / Askı Takımı 5m RAL9005	1	**20,20$**
	For DALI / DALI Farkı	1	**31,25$**

Code Kod	Features Özellikler	Pcs/Pack Koli Adedi	Price Fiyat
321177	4lü Hanger Set / Askı Takımı 1,5m RAL9006	1	**14,40$**
321176	4lü Hanger Set / Askı Takımı 5m RAL9006	1	**20,20$**

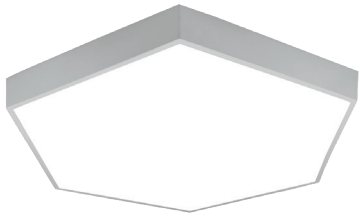

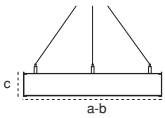

HEXA
PENDANT / SARKIT

Code Kod	Power Güç (W)	Color Temp. Renk Sıcaklığı (K)	Luminous Flux Işık Akısı (lm)	Efficacy Etkinlik Faktörü (lm/W)	Dimensions Boyutlar (axbxc)	Package Weight Koli Ağırlığı (kg)	Pcs/Pack Koli Adedi	Price Fiyat
206461	50	3000	5500	110	610x530x80	4,8	1	**161,00$**
206467	75	3000	8625	115	900x776x80	7	1	**247,40$**
206462	50	4000	5500	110	610x530x80	4,8	1	**161,00$**
206468	75	4000	8625	115	900x776x80	7	1	**247,40$**

Aluminium Alüminyum · Opal Diffuser Opal Difüzör · 3000/4000/6500K · IP20 · 50.000h · 2 years / yıl
150° · DALI · 1-10V · Emergency Unit · RAL 9005 · RAL 9006

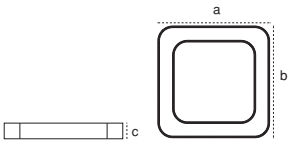

SMOOTH
PENDANT / SARKIT

Code Kod	Power Güç (W)	Color Temp. Renk Sıcaklığı (K)	Luminous Flux Işık Akısı (lm)	Efficacy Etkinlik Faktörü (lm/W)	Dimensions Boyutlar (axbxc)	Package Weight Koli Ağırlığı (kg)	Pcs/Pack Koli Adedi	Price Fiyat
211553	50	3000	5500	110	600x600x80	4,5	1	**176,00$**
211554	80	3000	9200	115	900x900x80	8	1	**289,30$**
110136	50	4000	5500	110	600x600x80	4,5	1	**176,00$**
110137	80	4000	9200	115	900x900x80	8	1	**289,30$**

Aluminium Alüminyum · Opal Diffuser Opal Difüzör · 3000/4000/6500K · IP40 · 50.000h · 2 years / yıl
150° · CRI 80 · DALI · 1-10V · Emergency Unit · RAL 9005 · RAL 9006

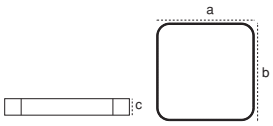

PIENO
PENDANT / SARKIT

Code Kod	Power Güç (W)	Color Temp. Renk Sıcaklığı (K)	Luminous Flux Işık Akısı (lm)	Efficacy Etkinlik Faktörü (lm/W)	Dimensions Boyutlar (axbxc)	Package Weight Koli Ağırlığı (kg)	Pcs/Pack Koli Adedi	Price Fiyat
211557	50	3000	5750	115	600x600x80	4,5	1	**233,60$**
211558	105	3000	12075	115	900x900x80	6	1	**322,30$**
110138	50	4000	5750	115	600x600x80	4,5	1	**233,60$**
110139	105	4000	12075	115	900x900x80	6	1	**322,30$**

Aluminium Alüminyum · Opal Diffuser Opal Difüzör · 3000/4000/6500K · IP40 · 50.000h · 2 years / yıl
150° · CRI 80 · DALI · 1-10V · Emergency Unit · RAL 9005 · RAL 9006

Code Kod	Features Özellikler	Pcs/Pack Koli Adedi	Price Fiyat
321505	4lü Hanger Set / Askı Takımı 1,5m RAL9005	1	**14,40$**
321504	4lü Hanger Set / Askı Takımı 5m RAL9005	1	**20,20$**
	For DALI / DALI Farkı	1	**31,25$**

Code Kod	Features Özellikler	Pcs/Pack Koli Adedi	Price Fiyat
321177	4lü Hanger Set / Askı Takımı 1,5m RAL9006	1	**14,40$**
321176	4lü Hanger Set / Askı Takımı 5m RAL9006	1	**20,20$**

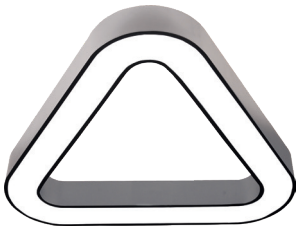

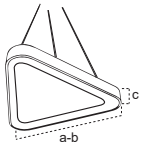

RADIA
PENDANT / SARKIT

Code Kod	Power Güç (W)	Color Temp. Renk Sıcaklığı (K)	Luminous Flux Işık Akısı (lm)	Efficacy Etkinlik Faktörü (lm/W)	Dimensions Boyutlar (axbxc)	Package Weight Koli Ağırlığı (kg)	Pcs/Pack Koli Adedi	Price Fiyat
113959	30	3000	3300	110	600x600x80	3,9	1	**160,70$**
111148	30	4000	3300	110	600x600x80	3,9	1	**160,70$**

Aluminium Alüminyum · Opal Diffuser Opal Difüzör · 3000/4000/6500K · IP40 · 50.000h · 2 years / yıl
150° · CRI 80 · DALI · 1-10V · Emergency Unit · RAL 9005 · RAL 9006

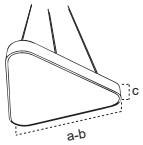

PLENA
PENDANT / SARKIT

Code Kod	Power Güç (W)	Color Temp. Renk Sıcaklığı (K)	Luminous Flux Işık Akısı (lm)	Efficacy Etkinlik Faktörü (lm/W)	Dimensions Boyutlar (axbxc)	Package Weight Koli Ağırlığı (kg)	Pcs/Pack Koli Adedi	Price Fiyat
211552	45	3000	4590	102	600x600x80	4,2	1	**191,70$**
111152	45	4000	4590	102	600x600x80	4,2	1	**191,70$**

Aluminium Alüminyum · Opal Diffuser Opal Difüzör · 3000/4000/6500K · IP40 · 50.000h · 2 years / yıl
150° · CRI 80 · DALI · 1-10V · Emergency Unit · RAL 9005 · RAL 9006

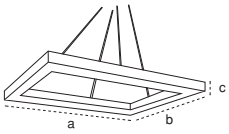

QUAD
PENDANT / SARKIT

Code Kod	Power Güç (W)	Color Temp. Renk Sıcaklığı (K)	Luminous Flux Işık Akısı (lm)	Efficacy Etkinlik Faktörü (lm/W)	Dimensions Boyutlar (axbxc)	Package Weight Koli Ağırlığı (kg)	Pcs/Pack Koli Adedi	Price Fiyat
211548	40	3000	4600	115	420x420x82	3	1	**117,90$**
211549	60	3000	6900	115	620x620x82	4,5	1	**152,80$**
114437	80	3000	9200	115	920x920x82	7	1	**241,30$**
110132	40	4000	4600	115	420x420x82	3	1	**117,90$**
110133	60	4000	6900	115	620x620x82	4,5	1	**152,80$**
110134	80	4000	9200	115	920x920x82	7	1	**241,30$**

Aluminium Alüminyum · Opal Diffuser Opal Difüzör · 3000/4000/6500K · IP40 · 50.000h · 2 years / yıl
150° · CRI 80 · DALI · 1-10V · Emergency Unit · RAL 9005 · RAL 9006

Code Kod	Features Özellikler	Pcs/Pack Koli Adedi	Price Fiyat
321505	4lü Hanger Set / Askı Takımı 1,5m RAL9005	1	**14,40$**
321504	4lü Hanger Set / Askı Takımı 5m RAL9005	1	**20,20$**
	For DALI / DALI Farkı	1	**31,25$**

Code Kod	Features Özellikler	Pcs/Pack Koli Adedi	Price Fiyat
321177	4lü Hanger Set / Askı Takımı 1,5m RAL9006	1	**14,40$**
321176	4lü Hanger Set / Askı Takımı 5m RAL9006	1	**20,20$**

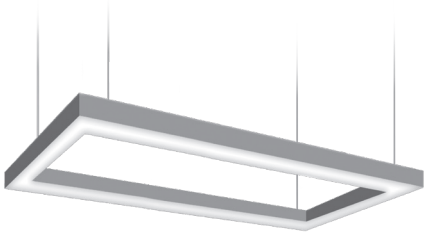

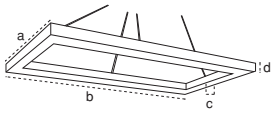

DETRA
PENDANT / SARKIT

Code Kod	Power Güç (W)	Color Temp. Renk Sıcaklığı (K)	Luminous Flux Işık Akısı (lm)	Efficacy Etkinlik Faktörü (lm/W)	Dimensions Boyutlar (axbxcxd)	Package Weight Koli Ağırlığı (kg)	Pcs/Pack Koli Adedi	Price Fiyat
113549	80	3000	9200	115	650x1250x53x82	4,5	1	**239,80$**
110135	80	4000	9200	115	650x1250x53x82	4,5	1	**239,80$**

Aluminium Alüminyum · Opal Diffuser Opal Difüzör · 3000/4000/6500K · IP40 · 50.000h · 2 years / yıl
150° · CRI 80 · DALI · 1-10V · Emergency Unit · RAL 9005 · RAL 9006

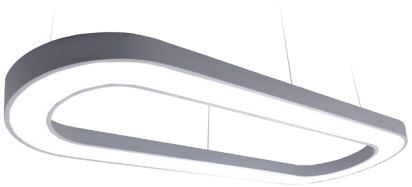

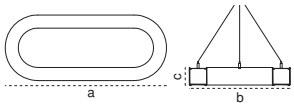

NORBA
PENDANT / SARKIT

Code Kod	Power Güç (W)	Color Temp. Renk Sıcaklığı (K)	Luminous Flux Işık Akısı (lm)	Efficacy Etkinlik Faktörü (lm/W)	Dimensions Boyutlar (axbxc)	Package Weight Koli Ağırlığı (kg)	Pcs/Pack Koli Adedi	Price Fiyat
206473	85	3000	8840	104	1200x410x80	4,9	1	**197,40$**
206479	105	3000	11025	105	1600x410x80	6,1	1	**285,20$**
206474	85	4000	8840	104	1200x410x80	4,9	1	**197,40$**
206480	105	4000	11025	105	1600x410x80	6,1	1	**285,20$**

Aluminium Alüminyum · Opal Diffuser Opal Difüzör · 3000/4000/6500K · IP20 · 50.000h · 2 years / yıl
150° · CRI 80 · DALI · 1-10V · Emergency Unit · RAL 9005 · RAL 9006

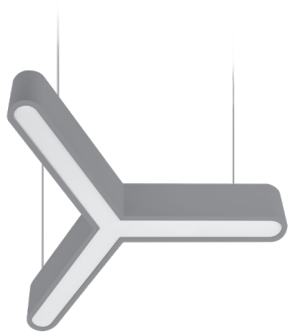

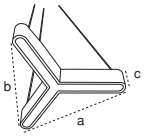

TRIA
PENDANT / SARKIT

Code Kod	Power Güç (W)	Color Temp. Renk Sıcaklığı (K)	Luminous Flux Işık Akısı (lm)	Efficacy Etkinlik Faktörü (lm/W)	Dimensions Boyutlar (axbxc)	Package Weight Koli Ağırlığı (kg)	Pcs/Pack Koli Adedi	Price Fiyat
211551	85	3000	9775	115	1500x1300x80	7,5	1	**249,00$**
109141	85	4000	9775	115	1500x1300x80	7,5	1	**249,00$**

Aluminium Alüminyum · Opal Diffuser Opal Difüzör · 3000/4000/6500K · IP40 · 50.000h · 2 years / yıl
150° · CRI 80 · DALI · 1-10V · Emergency Unit · RAL 9005 · RAL 9006

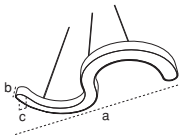

TWIST
PENDANT / SARKIT

Code Kod	Power Güç (W)	Color Temp. Renk Sıcaklığı (K)	Luminous Flux Işık Akısı (lm)	Efficacy Etkinlik Faktörü (lm/W)	Dimensions Boyutlar (axbxc)	Package Weight Koli Ağırlığı (kg)	Pcs/Pack Koli Adedi	Price Fiyat
211556	45	3000	5175	115	1550x400x80	5,5	1	**232,20$**
109130	45	4000	5175	115	1550x400x80	5,5	1	**232,20$**

Aluminium Alüminyum · Opal Diffuser Opal Difüzör · 3000/4000/6500K · IP40 · 50.000h · 2 years / yıl
150° · CRI 80 · DALI · 1-10V · Emergency Unit · RAL 9005 · RAL 9006

Code Kod	Features Özellikler	Pcs/Pack Koli Adedi	Price Fiyat
321505	4lü Hanger Set / Askı Takımı 1,5m RAL9005	1	**14,40$**
321504	4lü Hanger Set / Askı Takımı 5m RAL9005	1	**20,20$**
	For DALI / DALI Farkı	1	**31,25$**

Code Kod	Features Özellikler	Pcs/Pack Koli Adedi	Price Fiyat
321177	4lü Hanger Set / Askı Takımı 1,5m RAL9006	1	**14,40$**
321176	4lü Hanger Set / Askı Takımı 5m RAL9006	1	**20,20$**

recta

art and light

PENDANT LUMINAIRES

SARKIT ARMATÜRLER

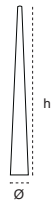

VELVE
PENDANT / SARKIT

Code Kod	Type Tip	Base Duy	Luminous Flux Işık Akısı (lm)	Efficacy Etkinlik Faktörü (lm/W)	Dimensions Boyutlar (Øxh)	Package Weight Koli Ağırlığı (kg)	Pcs/Pack Koli Adedi	Price Fiyat
208154	White / Beyaz	E14	-	-	28x390	-	1	**25,60$**
208155	Black / Siyah	E14	-	-	28x390	-	1	**25,60$**
208156	Chromium Krom	E14	-	-	28x390	-	1	**38,30$**
208157	Cooper /Bakır	E14	-	-	28x390	-	1	**38,30$**
208158	Gold	E14	-	-	28x390	-	1	**38,30$**

Metal IP20

It is a single price per product.
Tekli ürün fiyatlarıdır.

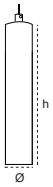

BIEN
PENDANT / SARKIT

Code Kod	Type Tip	Base Duy	Luminous Flux Işık Akısı (lm)	Efficacy Etkinlik Faktörü (lm/W)	Dimensions Boyutlar (Øxh)	Package Weight Koli Ağırlığı (kg)	Pcs/Pack Koli Adedi	Price Fiyat
208190	Black / Siyah	E14	-	-	28x300	-	1	**34,20$**
208191	White / Beyaz	E14	-	-	28x300	-	1	**34,20$**
208192	Chromium / Krom	E14	-	-	28x300	-	1	**42,90$**
208193	Copper / Bakır	E14	-	-	28x300	-	1	**42,90$**
208194	Gold	E14	-	-	28x300	-	1	**42,90$**

Metal IP20

It is a single price per product.
Tekli ürün fiyatlarıdır.

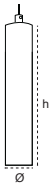

COSMIC
PENDANT / SARKIT

Code Kod	Type Tip	Base Duy	Luminous Flux Işık Akısı (lm)	Efficacy Etkinlik Faktörü (lm/W)	Dimensions Boyutlar (Øxh)	Package Weight Koli Ağırlığı (kg)	Pcs/Pack Koli Adedi	Price Fiyat
208195	Black / Siyah	E14	-	-	28x600	-	1	**37,20$**
208196	White / Beyaz	E14	-	-	28x600	-	1	**37,20$**
208197	Chromium / Krom	E14	-	-	28x600	-	1	**47,70$**
208198	Cooper /Bakır	E14	-	-	28x600	-	1	**47,70$**
208199	Gold	E14	-	-	28x600	-	1	**47,70$**

Metal IP20

It is a single price per product.
Tekli ürün fiyatlarıdır.

The bulb is not included to the price.
Ampul fiyata dahil değildir.

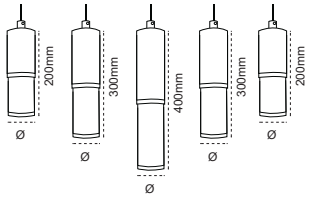

LORIN (Set)
PENDANT / SARKIT

Code Kod	Power Güç (W)	Color Temp. Renk Sıcaklığı (K)	Luminous Flux Işık Akısı (lm)	Efficacy Etkinlik Faktörü (lm/W)	Dimensions Boyutlar (Ø)	Package Weight Koli Ağırlığı (kg)	Pcs/Pack Koli Adedi	Price Fiyat
208159	Gu10	-	-	-	55	-	1	**131,10$**

Metal IP20

RIMA
PENDANT / SARKIT

Code Kod	Type Tip	Base Duy	Luminous Flux Işık Akısı (lm)	Efficacy Etkinlik Faktörü (lm/W)	Dimensions Boyutlar (Øxh)	Package Weight Koli Ağırlığı (kg)	Pcs/Pack Koli Adedi	Price Fiyat
208205	Black / Siyah	Gu10	-	-	51x400	-	1	**28,80$**
208206	White / Beyaz	Gu10	-	-	51x400	-	1	**28,80$**
208207	Chromium Krom	Gu10	-	-	51x400	-	1	**41,50$**
208208	Cooper /Bakır	Gu10	-	-	51x400	-	1	**41,50$**
208209	Gold	Gu10	-	-	51x400	-	1	**41,50$**

Metal IP20

It is a single price per product.
Tekli ürün fiyatlandır.

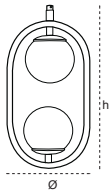

ROME
PENDANT / SARKIT

Code Kod	Type Tip	Base Duy	Luminous Flux Işık Akısı (lm)	Efficacy Etkinlik Faktörü (lm/W)	Dimensions Boyutlar (Øxh)	Package Weight Koli Ağırlığı (kg)	Pcs/Pack Koli Adedi	Price Fiyat
208160	Cooper /Bakır	2xE27	-	-	200x470	-	1	**63,90$**
208161	Black / Siyah	2xE27	-	-	200x470	-	1	**51,10$**
208162	Gold	2xE27			200x470		1	**63,90$**

Metal Glass Cam IP20

It is a single price per product.
Tekli ürün fiyatlandır.

VIERNO
PENDANT / SARKIT

Code Kod	Type Tip	Base Duy	Luminous Flux Işık Akısı (lm)	Efficacy Etkinlik Faktörü (lm/W)	Dimensions Boyutlar (Øxh)	Package Weight Koli Ağırlığı (kg)	Pcs/Pack Koli Adedi	Price Fiyat
208200	Black / Siyah	E27	-	-	51x250	-	1	**21,90$**
208201	White / Beyaz	E27	-	-	51x250	-	1	**21,90$**
208202	Chromium Krom	E27	-	-	51x250	-	1	**32,00$**
208203	Cooper /Bakır	E27	-	-	51x250	-	1	**32,00$**
208204	Gold	E27	-	-	51x250	-	1	**32,00$**

Metal IP20

It is a single price per product.
The bulb is not included to the price.
Tekli ürün fiyatlandır.
Ampul fiyata dahil değildir.

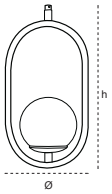

ARTELIA
PENDANT / SARKIT

Code Kod	Type Tip	Base Duy	Luminous Flux Işık Akısı (lm)	Efficacy Etkinlik Faktörü (lm/W)	Dimensions Boyutlar (Øxh)	Package Weight Koli Ağırlığı (kg)	Pcs/Pack Koli Adedi	Price Fiyat
208163	Cooper /Bakır	E27	-	-	200x470	-	1	**51,10$**
208164	Black / Siyah	E27	-	-	200x470	-	1	**38,30$**
208165	Gold	E27			200x470		1	**51,10$**

Metal, Glass Cam, IP20

It is a single price per product.
Tekli ürün fiyatlarıdır.

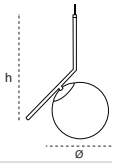

ALIN
PENDANT / SARKIT

Code Kod	Type Tip	Base Duy	Luminous Flux Işık Akısı (lm)	Efficacy Etkinlik Faktörü (lm/W)	Dimensions Boyutlar (Øxh)	Package Weight Koli Ağırlığı (kg)	Pcs/Pack Koli Adedi	Price Fiyat
208187	Cooper / Bakır	E27	-	-	200x500	-	1	**57,70$**
208188	Black / Siyah	E27	-	-	200x500	-	1	**47,70$**
208189	Gold	E27	-	-	200x500	-	1	**57,70$**

Metal, Glass Cam, IP20

It is a single price per product.
Tekli ürün fiyatlarıdır.

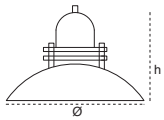

NILA
PENDANT / SARKIT

Code Kod	Type Tip	Base Duy	Luminous Flux Işık Akısı (lm)	Efficacy Etkinlik Faktörü (lm/W)	Dimensions Boyutlar (Øxh)	Package Weight Koli Ağırlığı (kg)	Pcs/Pack Koli Adedi	Price Fiyat
208168	Black / Siyah	E27	-	-	340X240	-	1	**41,10$**
208169	White / Beyaz	E27	-	-	340X240	-	1	**41,10$**
208170	Fuchsia / Fuşya	E27	-	-	340X240	-	1	**41,10$**
208171	Red / Kırmızı	E27	-	-	340x240	-	1	**41,10$**
208172	Mint	E27	-	-	340x240	-	1	**41,10$**
208173	Yellow / Sarı	E27	-	-	340x240	-	1	**41,10$**

Metal, IP20

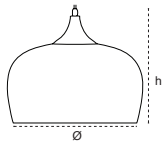

ARTIC
PENDANT / SARKIT

Code Kod	Type Tip	Base Duy	Luminous Flux Işık Akısı (lm)	Efficacy Etkinlik Faktörü (lm/W)	Dimensions Boyutlar (Øxh)	Package Weight Koli Ağırlığı (kg)	Pcs/Pack Koli Adedi	Price Fiyat
208166	Black / Siyah	E27	-	-	300x270	-	1	**41,50$**
208167	White / Beyaz	E27	-	-	300x270	-	1	**41,50$**

Metal, IP20

The bulb is not included to the price.
Ampul fiyata dahil değildir.

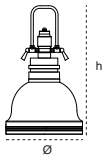

NIA
PENDANT / SARKIT

Code Kod	Power Güç (W)	Color Temp. Renk Sıcaklığı (K)	Luminous Flux Işık Akısı (lm)	Efficacy Etkinlik Faktörü (lm/W)	Dimensions Boyutlar (Øxh)	Package Weight Koli Ağırlığı (kg)	Pcs/Pack Koli Adedi	Price Fiyat
208153	E27	-	-	-	300x270	-	1	**68,70$**

Metal IP20

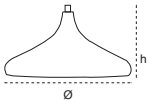

VILA
PENDANT / SARKIT

Code Kod	Power Güç (W)	Color Temp. Renk Sıcaklığı (K)	Luminous Flux Işık Akısı (lm)	Efficacy Etkinlik Faktörü (lm/W)	Dimensions Boyutlar (Øxh)	Package Weight Koli Ağırlığı (kg)	Pcs/Pack Koli Adedi	Price Fiyat
208174	E27	-	-	-	350x200	-	1	**23,00$**

Metal IP20

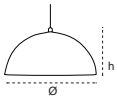

PANTONE
PENDANT / SARKIT

Code Kod	Type Tip	Base Duy	Luminous Flux Işık Akısı (lm)	Efficacy Etkinlik Faktörü (lm/W)	Dimensions Boyutlar (Øxh)	Package Weight Koli Ağırlığı (kg)	Pcs/Pack Koli Adedi	Price Fiyat
208175	Black / Siyah	E27	-	-	400x230	-	1	**36,50$**
208176	White / Beyaz	E27	-	-	400x230	-	1	**36,50$**
208177	Patina	E27	-	-	400x230	-	1	**47,50$**
208178	Red / Kırmızı	E27	-	-	400x230	-	1	**36,50$**
208179	Yellow / Sarı	E27	-	-	400x230	-	1	**36,50$**
208180	Black / Siyah	E27	-	-	500x300	-	1	**54,80$**
208181	Patina	E27	-	-	500x300	-	1	**64,80$**

Metal IP20

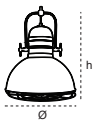

TRENOS
PENDANT / SARKIT

Code Kod	Type Tip	Base Duy	Luminous Flux Işık Akısı (lm)	Efficacy Etkinlik Faktörü (lm/W)	Dimensions Boyutlar (Øxh)	Package Weight Koli Ağırlığı (kg)	Pcs/Pack Koli Adedi	Price Fiyat
208182	Black / Siyah	E27	-	-	400x530	-	1	**113,10$**
208183	White / Beyaz	E27	-	-	400x530	-	1	**113,10$**
208184	Patina	E27	-	-	400x530	-	1	**135,00$**
208185	Red / Kırmızı	E27	-	-	400x530	-	1	**113,10$**
208186	Yellow / Sarı	E27	-	-	400x530	-	1	**113,10$**

Metal IP20

The bulb is not included to the price.
Ampul fiyata dahil değildir.

recta

art and light

DOWNLIGHT and SPOT LUMINAIRES

DOWNLIGHT ve SPOT ARMATÜRLER

CAMIO

RECESSED MOUNTED / SIVA ALTI

Code Kod	Power Güç (W)	Color Temp. Renk Sıcaklığı (K)	Luminous Flux Işık Akısı (lm)	Efficacy Etkinlik Faktörü (lm/W)	Dimensions Boyutlar (Øxh)	Cut Size Kesim Ölç. (mm)	Package Weight Koli Ağırlığı (kg)	Pcs/Pack Koli Adedi	Price Fiyat
207534	15	3000	1350	90	190x80	170	0,82	1	**44,00$**
207535	15	4000	1350	90	190x80	170	0,82	1	**44,00$**
207536	15	6500	1350	90	190x80	170	0,82	1	**44,00$**
207540	20	3000	1774	88	190x80	170	0,84	1	**45,10$**
207541	20	4000	1774	88	190x80	170	0,84	1	**45,10$**
207542	20	6500	1774	88	190x80	170	0,84	1	**45,10$**
207546	30	3000	2938	97	190x80	170	0,84	1	**48,10$**
207547	30	4000	2938	97	190x80	170	0,84	1	**48,10$**
207548	30	6500	2938	97	190x80	170	0,84	1	**48,10$**

Aluminium Alüminyum · Aluminium Reflector Alüminyum Reflektör · Opal · 3000/4000/6500K · IP20 · 50.000h · 2 years / yıl
60° · DALI · Emergency Unit · CRI 80 · CRI 90 · RAL 9016

CAMIO

RECESSED MOUNTED / SIVA ALTI

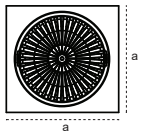

Code Kod	Power Güç (W)	Color Temp. Renk Sıcaklığı (K)	Luminous Flux Işık Akısı (lm)	Efficacy Etkinlik Faktörü (lm/W)	Dimensions Boyutlar (axb)	Cut Size Kesim Ölç. (mm)	Package Weight Koli Ağırlığı (kg)	Pcs/Pack Koli Adedi	Price Fiyat
207570	15	3000	1350	90	190x80	170	0,915	1	**44,20$**
207571	15	4000	1350	90	190x80	170	0,915	1	**44,20$**
207572	15	6500	1350	90	190x80	170	0,915	1	**44,20$**
207576	20	3000	1774	88	190x80	170	0,925	1	**45,20$**
207577	20	4000	1774	88	190x80	170	0,925	1	**45,20$**
207578	20	6500	1774	88	190x80	170	0,925	1	**45,20$**
207582	30	3000	2938	97	190x80	170	0,925	1	**48,30$**
207583	30	4000	2938	97	190x80	170	0,925	1	**48,30$**
207584	30	6500	2938	97	190x80	170	0,925	1	**48,30$**

Aluminium Alüminyum · Aluminium Reflector Alüminyum Reflektör · Opal · 3000/4000/6500K · IP20 · 50.000h · 2 years / yıl
60° · DALI · Emergency Unit · CRI 80 · CRI 90 · RAL 9016

VIONE

RECESSED MOUNTED / SIVA ALTI

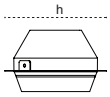

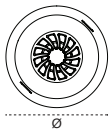

Code Kod	Power Güç (W)	Color Temp. Renk Sıcaklığı (K)	Luminous Flux Işık Akısı (lm)	Efficacy Etkinlik Faktörü (lm/W)	Dimensions Boyutlar (Øxh)	Cut Size Kesim Ölç. (mm)	Package Weight Koli Ağırlığı (kg)	Pcs/Pack Koli Adedi	Price Fiyat
207504	20	3000	2060	103	155x139	130	0,825	1	**41,80$**
207505	20	4000	2060	103	155x139	130	0,825	1	**41,80$**
207506	20	6500	2060	103	155x139	130	0,825	1	**41,80$**
207510	30	3000	3150	105	155x139	130	0,835	1	**44,90$**
207511	30	4000	3150	105	155x139	130	0,835	1	**44,90$**
207512	30	6500	3150	105	155x139	130	0,835	1	**44,90$**

Aluminium Alüminyum · Aluminium Reflector Alüminyum Reflektör · Clear Glass Şeffaf Cam · 3000/4000/6500K · IP20 · 50.000h · 2 years / yıl
15° / 30° / 45° / 60° · DALI · Emergency Unit · CRI 80 · CRI 90 · RAL 9016

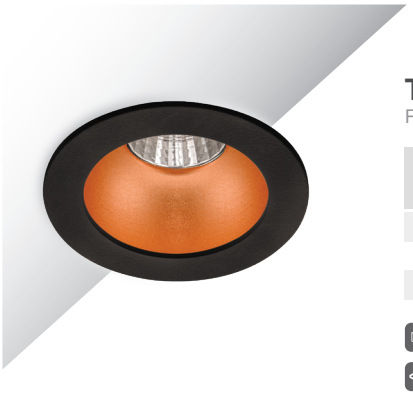

TILLA

RECESSED MOUNTED / SIVA ALTI

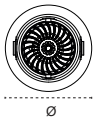

Code Kod	Power Güç (W)	Color Temp. Renk Sıcaklığı (K)	Luminous Flux Işık Akısı (lm)	Efficacy Etkinlik Faktörü (lm/W)	Dimensions Boyutlar (Øxh)	Cut Size Kesim Ölç. (mm)	Package Weight Koli Ağırlığı (kg)	Pcs/Pack Koli Adedi	Price Fiyat
207636	8	3000	587	73	115x90	100	0,245	1	**24,20$**
207637	8	4000	587	73	115x90	100	0,245	1	**24,20$**
207638	8	6500	587	73	115x90	100	0,245	1	**24,20$**

Aluminium Alüminyum · Aluminium Reflector Alüminyum Reflektör · Clear Glass Şeffaf Cam · 3000/4000/6500K · IP20 · 50.000h · 2 years / yıl
15° / 30° · DALI · Emergency Unit · CRI 80 · CRI 90 · Gu10 Option Gu10 Opsiyonu · RAL 9016

TILLA

RECESSED MOUNTED / SIVA ALTI

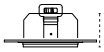

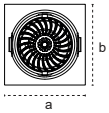

Code Kod	Power Güç (W)	Color Temp. Renk Sıcaklığı (K)	Luminous Flux Işık Akısı (lm)	Efficacy Etkinlik Faktörü (lm/W)	Dimensions Boyutlar (axbxc)	Cut Size Kesim Ölç. (mm)	Package Weight Koli Ağırlığı (kg)	Pcs/Pack Koli Adedi	Price Fiyat
207612	8	3000	587	73	115x115x90	100	0,26	1	**24,20$**
207613	8	4000	587	73	115x115x90	100	0,26	1	**24,20$**
207614	8	6500	587	73	115x115x90	100	0,26	1	**24,20$**

Aluminium Alüminyum · Aluminium Reflector Alüminyum Reflektör · Clear Glass Şeffaf Cam · 3000/4000/6500K · IP20 · 50.000h · 2 years / yıl
15° / 30° · DALI · Emergency Unit · CRI 80 · CRI 90 · Gu10 Option Gu10 Opsiyonu · RAL 9016

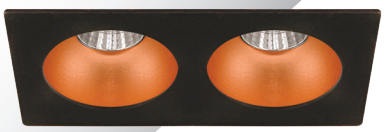

TILLA

RECESSED MOUNTED / SIVA ALTI

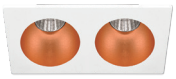
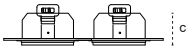

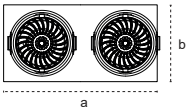

Code Kod	Power Güç (W)	Color Temp. Renk Sıcaklığı (K)	Luminous Flux Işık Akısı (lm)	Efficacy Etkinlik Faktörü (lm/W)	Dimensions Boyutlar (axbxc)	Cut Size Kesim Ölç. (mm)	Package Weight Koli Ağırlığı (kg)	Pcs/Pack Koli Adedi	Price Fiyat
207669	2x8	3000	1242	77	230x115x90	215x100	0,53	1	**44,00$**
207670	2x8	4000	1242	77	230x115x90	215x100	0,53	1	**44,00$**
207671	2x8	6500	1242	77	230x115x90	215x100	0,53	1	**44,00$**
207672	2x10	3000	1774	88	230x115x90	215x100	0,53	1	**46,10$**
207673	2x10	4000	1774	88	230x115x90	215x100	0,53	1	**46,10$**
207674	2x10	6500	1774	88	230x115x90	215x100	0,53	1	**46,10$**

Aluminium Alüminyum · Aluminium Reflector Alüminyum Reflektör · Clear Glass Şeffaf Cam · 3000/4000/6500K · IP20 · 50.000h · 2 years / yıl
15° / 30° · DALI · Emergency Unit · CRI 80 · CRI 90 · Gu10 Option Gu10 Opsiyonu · RAL 9016

LISSO XS

RECESSED MOUNTED / SIVA ALTI

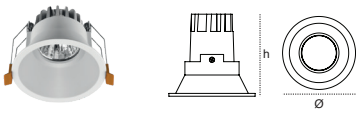

Code Kod	Power Güç (W)	Color Temp. Renk Sıcaklığı (K)	Luminous Flux Işık Akısı (lm)	Efficacy Etkinlik Faktörü (lm/W)	Dimensions Boyutlar (Øxh)	Cut Size Kesim Ölç. (mm)	Package Weight Koli Ağırlığı (kg)	Pcs/Pack Koli Adedi	Price Fiyat
209754	8	3000	816	102	90x85	75	0,23	1	**18,00$**
209755	8	4000	816	102	90x85	75	0,23	1	**18,00$**
209756	8	6500	816	102	90x85	75	0,23	1	**18,00$**

Aluminium Alüminyum · Aluminium Reflector Alüminyum Reflektör · Clear Glass Şeffaf Cam · 3000/4000/6500K · IP20 · 50.000h · 2 years / yıl
15° / 30° · DALI · Emergency Unit · CRI 80 · CRI 90 · RAL 9016

LISSO S

RECESSED MOUNTED / SIVA ALTI

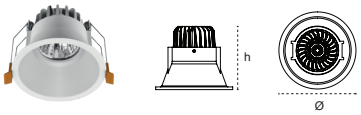

Code Kod	Power Güç (W)	Color Temp. Renk Sıcaklığı (K)	Luminous Flux Işık Akısı (lm)	Efficacy Etkinlik Faktörü (lm/W)	Dimensions Boyutlar (Øxh)	Cut Size Kesim Ölç. (mm)	Package Weight Koli Ağırlığı (kg)	Pcs/Pack Koli Adedi	Price Fiyat
207115	8	3000	832	104	100x82	90	0,325	1	**20,70$**
207116	8	4000	832	104	100x82	90	0,325	1	**20,70$**
207117	8	6500	832	104	100x82	90	0,325	1	**20,70$**

Aluminium Alüminyum · Aluminium Reflector Alüminyum Reflektör · Clear Glass Şeffaf Cam · 3000/4000/6500K · IP20 · 50.000h · 2 years / yıl
15° / 30° · DALI · Emergency Unit · CRI 80 · CRI 90 · RAL 9016

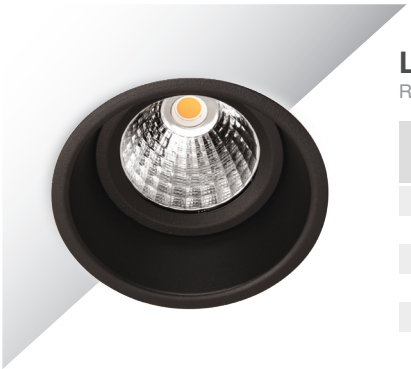

LISSO M

RECESSED MOUNTED / SIVA ALTI

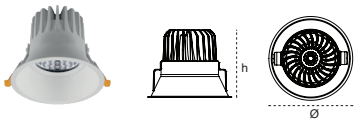

Code Kod	Power Güç (W)	Color Temp. Renk Sıcaklığı (K)	Luminous Flux Işık Akısı (lm)	Efficacy Etkinlik Faktörü (lm/W)	Dimensions Boyutlar (Øxh)	Cut Size Kesim Ölç. (mm)	Package Weight Koli Ağırlığı (kg)	Pcs/Pack Koli Adedi	Price Fiyat
207136	20	3000	2080	104	144x136	135	0,975	1	**38,50$**
207137	20	4000	2080	104	144x136	135	0,975	1	**38,50$**
207138	20	6500	2080	104	144x136	135	0,975	1	**38,50$**
207163	30	3000	3090	103	144x136	135	0,975	1	**40,60$**
207164	30	4000	3090	103	144x136	135	0,975	1	**40,60$**
207165	30	6500	3090	103	144x136	135	0,975	1	**40,60$**

Aluminium Alüminyum · Aluminium Reflector Alüminyum Reflektör · Clear Glass Şeffaf Cam · 3000/4000/6500K · IP20 · 50.000h · 2 years / yıl
15° / 30° / 45° / 60° · DALI · Emergency Unit · CRI 80 · CRI 90 · RAL 9016

LISSO L

RECESSED MOUNTED / SIVA ALTI

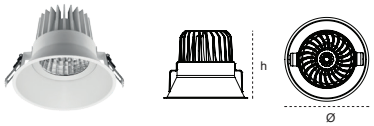

Code Kod	Power Güç (W)	Color Temp. Renk Sıcaklığı (K)	Luminous Flux Işık Akısı (lm)	Efficacy Etkinlik Faktörü (lm/W)	Dimensions Boyutlar (Øxh)	Cut Size Kesim Ölç. (mm)	Package Weight Koli Ağırlığı (kg)	Pcs/Pack Koli Adedi	Price Fiyat
207184	30	3000	3090	103	178x142	170	1,215	1	**41,80$**
207185	30	4000	3090	103	178x142	170	1,215	1	**41,80$**
207186	30	6500	3090	103	178x142	170	1,215	1	**41,80$**
207211	35	3000	3570	102	178x142	170	1,215	1	**42,90$**
207212	35	4000	3570	102	178x142	170	1,215	1	**42,90$**
207213	35	6500	3570	102	178x142	170	1,215	1	**42,90$**

Aluminium Alüminyum · Aluminium Reflector Alüminyum Reflektör · Clear Glass Şeffaf Cam · 3000/4000/6500K · IP20 · 50.000h · 2 years / yıl
15° / 30° / 45° / 60° · DALI · Emergency Unit · CRI 80 · CRI 90 · RAL 9016

New Yeni

POLA S

RECESSED MOUNTED / SIVA ALTI

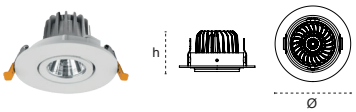

Code Kod	Power Güç (W)	Color Temp. Renk Sıcaklığı (K)	Luminous Flux Işık Akısı (lm)	Efficacy Etkinlik Faktörü (lm/W)	Dimensions Boyutlar (Øxh)	Cut Size Kesim Ölç. (mm)	Package Weight Koli Ağırlığı (kg)	Pcs/Pack Koli Adedi	Price Fiyat
211973	10	3000	1160	116	100x60	100	0,3	1	**20,40$**
211337	10	4000	1160	116	100x60	100	0,3	1	**20,40$**
211977	10	6500	1160	116	100x60	100	0,3	1	**20,40$**

Aluminium Alüminyum · Aluminium Reflector Alüminyum Reflektör · Clear Glass Şeffaf Cam · 3000/4000/6500K · IP20 · 30.000h · 2 years / yıl
15° / 30° · DALI · Emergency Unit · CRI 80 · CRI 90 · Gu10 Option Gu10 Opsiyonu · RAL 9005

New Yeni

POLA M

RECESSED MOUNTED / SIVA ALTI

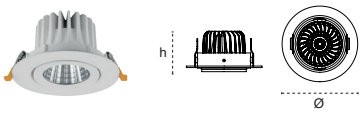

Code Kod	Power Güç (W)	Color Temp. Renk Sıcaklığı (K)	Luminous Flux Işık Akısı (lm)	Efficacy Etkinlik Faktörü (lm/W)	Dimensions Boyutlar (Øxh)	Cut Size Kesim Ölç. (mm)	Package Weight Koli Ağırlığı (kg)	Pcs/Pack Koli Adedi	Price Fiyat
211957	15	3000	1860	124	140x81	120	0,5	1	**30,00$**
211333	15	4000	1860	124	140x81	120	0,5	1	**30,00$**
211962	15	6500	1860	124	140x81	120	0,5	1	**30,00$**
211965	20	3000	2460	123	140x81	120	0,5	1	**31,80$**
211335	20	4000	2460	123	140x81	120	0,5	1	**31,80$**
211970	20	6500	2460	123	140x81	120	0,5	1	**31,80$**

Aluminium Alüminyum · Aluminium Reflector Alüminyum Reflektör · Clear Glass Şeffaf Cam · 3000/4000/6500K · IP20 · 30.000h · 2 years / yıl
15° / 30° /45° · DALI · Emergency Unit · CRI 80 · CRI 90 · Gu10 Option Gu10 Opsiyonu · RAL 9005

New Yeni

POLA L

RECESSED MOUNTED / SIVA ALTI

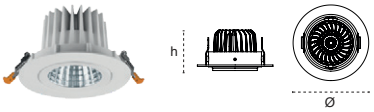

Code Kod	Power Güç (W)	Color Temp. Renk Sıcaklığı (K)	Luminous Flux Işık Akısı (lm)	Efficacy Etkinlik Faktörü (lm/W)	Dimensions Boyutlar (Øxh)	Cut Size Kesim Ölç. (mm)	Package Weight Koli Ağırlığı (kg)	Pcs/Pack Koli Adedi	Price Fiyat
211941	20	3000	2380	119	180x93	145	0,7	1	**35,00$**
211329	20	4000	2380	119	180x93	145	0,7	1	**35,00$**
211946	20	6500	2380	119	180x93	145	0,7	1	**35,00$**
211949	27	3000	3186	118	180x93	145	0,7	1	**35,90$**
211331	27	4000	3186	118	180x93	145	0,7	1	**35,90$**
211954	27	6500	3186	118	180x93	145	0,7	1	**35,90$**

Aluminium Alüminyum · Aluminium Reflector Alüminyum Reflektör · Clear Glass Şeffaf Cam · 3000/4000/6500K · IP20 · 30.000h · 2 years / yıl
15° / 30°/ 45°/ 60° · DALI · Emergency Unit · CRI 80 · CRI 90 · Gu10 Option Gu10 Opsiyonu · RAL 9005

New Yeni

POLA XL

RECESSED MOUNTED / SIVA ALTI

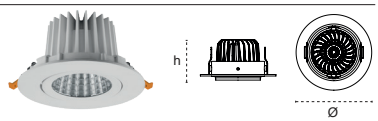

Code Kod	Power Güç (W)	Color Temp. Renk Sıcaklığı (K)	Luminous Flux Işık Akısı (lm)	Efficacy Etkinlik Faktörü (lm/W)	Dimensions Boyutlar (Øxh)	Cut Size Kesim Ölç. (mm)	Package Weight Koli Ağırlığı (kg)	Pcs/Pack Koli Adedi	Price Fiyat
211980	20	3000	2380	119	190x98	170	1,01	1	**37,90$**
211339	20	4000	2380	119	190x98	170	1,01	1	**37,90$**
211985	20	6500	2380	119	190x98	170	1,01	1	**37,90$**
211933	27	3000	3132	116	190x98	170	1,01	1	**39,70$**
211341	27	4000	3132	116	190x98	170	1,01	1	**39,70$**
211938	27	6500	3132	116	190x98	170	1,01	1	**39,70$**
211877	38	3000	4142	109	190x98	170	1,01	1	**41,60$**
211343	38	4000	4142	109	190x98	170	1,01	1	**41,60$**
211882	38	6500	4142	109	190x98	170	1,01	1	**41,60$**

Aluminium Alüminyum · Aluminium Reflector Alüminyum Reflektör · Clear Glass Şeffaf Cam · 3000/4000/6500K · IP20 · 30.000h · 2 years / yıl
15° / 30° / 45° / 60° · DALI · Emergency Unit · CRI 80 · CRI 90 · Gu10 Option Gu10 Opsiyonu · RAL 9005

New Yeni

ALTE

RECESSED MOUNTED / SIVA ALTI

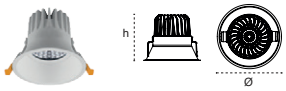

Code Kod	Power Güç (W)	Color Temp. Renk Sıcaklığı (K)	Luminous Flux Işık Akısı (lm)	Efficacy Etkinlik Faktörü (lm/W)	Dimensions Boyutlar (Øxh)	Cut Size Kesim Ölç. (mm)	Package Weight Koli Ağırlığı (kg)	Pcs/Pack Koli Adedi	Price Fiyat
211075	15	3000	1815	121	130x120	120	0,57	1	**35,30$**
211079	15	4000	1815	121	130x120	120	0,57	1	**35,30$**
211083	15	6500	1815	121	130x120	120	0,57	1	**35,30$**
211087	20	3000	2420	121	130x120	120	0,57	1	**36,30$**
211091	20	4000	2420	121	130x120	120	0,57	1	**36,30$**
211095	20	6500	2420	121	130x120	120	0,57	1	**36,30$**

Aluminium Alüminyum · Aluminium Reflector Alüminyum Reflektör · Clear Glass Şeffaf Cam · 3000/4000/6500K · IP20 · 30.000h · 2 years / yıl
15° / 30° / 45° · DALI · Emergency Unit · CRI 80 · CRI 90 · Gu10 Option Gu10 Opsiyonu · RAL 9005

New Yeni

NEXA

RECESSED MOUNTED / SIVA ALTI

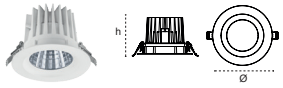

Code Kod	Power Güç (W)	Color Temp. Renk Sıcaklığı (K)	Luminous Flux Işık Akısı (lm)	Efficacy Etkinlik Faktörü (lm/W)	Dimensions Boyutlar (Øxh)	Cut Size Kesim Ölç. (mm)	Package Weight Koli Ağırlığı (kg)	Pcs/Pack Koli Adedi	Price Fiyat
211909	20	3000	2360	118	140x102	125	0,78	1	**34,00$**
211321	20	4000	2360	118	140x102	125	0,78	1	**34,00$**
211914	20	6500	2360	118	140x102	125	0,78	1	**34,00$**
211917	27	3000	3186	118	140x102	125	0,78	1	**35,00$**
211323	27	4000	3186	118	140x102	125	0,78	1	**35,00$**
211922	27	6500	3186	118	140x102	125	0,78	1	**35,00$**

Aluminium Alüminyum · Aluminium Reflector Alüminyum Reflektör · Clear Glass Şeffaf Cam · 3000/4000/6500K · IP20 · 30.000h · 2 years / yıl
15° / 30° / 45° / 60° · DALI · Emergency Unit · CRI 80 · CRI 90 · Gu10 Option Gu10 Opsiyonu · RAL 9005

New Yeni

OVALIS

RECESSED MOUNTED / SIVA ALTI

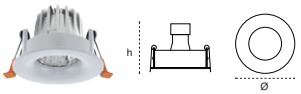

Code Kod	Power Güç (W)	Color Temp. Renk Sıcaklığı (K)	Luminous Flux Işık Akısı (lm)	Efficacy Etkinlik Faktörü (lm/W)	Dimensions Boyutlar (Øxh)	Cut Size Kesim Ölç. (mm)	Package Weight Koli Ağırlığı (kg)	Pcs/Pack Koli Adedi	Price Fiyat
211925	10	3000	600	75	80x71	70	0,13	1	**16,30$**
211325	10	4000	600	75	80x71	70	0,13	1	**16,30$**
211930	10	6500	600	75	80x71	70	0,13	1	**16,30$**

Aluminium Alüminyum · Aluminium Reflector Alüminyum Reflektör · Clear Glass Şeffaf Cam · 3000/4000/6500K · IP20 · 30.000h · 2 years / yıl
15° / 30° · DALI · Emergency Unit · CRI 80 · CRI 90 · Gu10 Option Gu10 Opsiyonu · RAL 9005

New Yeni

VIVA

RECESSED MOUNTED / SIVA ALTI

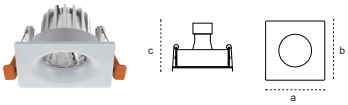

Code Kod	Power Güç (W)	Color Temp. Renk Sıcaklığı (K)	Luminous Flux Işık Akısı (lm)	Efficacy Etkinlik Faktörü (lm/W)	Dimensions Boyutlar (axbxc)	Cut Size Kesim Ölç. (mm)	Package Weight Koli Ağırlığı (kg)	Pcs/Pack Koli Adedi	Price Fiyat
211745	10	3000	800	80	80x80x71	70	0,13	1	**21,80$**
211347	10	4000	800	80	80x80x71	70	0,13	1	**21,80$**
211750	10	6500	800	80	80x80x71	70	0,13	1	**21,80$**

Aluminium Alüminyum · Aluminium Reflector Alüminyum Reflektör · Clear Glass Şeffaf Cam · 3000/4000/6500K · IP20 · 30.000h · 2 years / yıl
15° / 30° · DALI · Emergency Unit · CRI 80 · CRI 90 · Gu10 Option Gu10 Opsiyonu · RAL 9005

New Yeni

LUMI

RECESSED MOUNTED / SIVA ALTI

Code Kod	Power Güç (W)	Color Temp. Renk Sıcaklığı (K)	Luminous Flux Işık Akısı (lm)	Efficacy Etkinlik Faktörü (lm/W)	Dimensions Boyutlar (Øxh)	Cut Size Kesim Ölç. (mm)	Package Weight Koli Ağırlığı (kg)	Pcs/Pack Koli Adedi	Price Fiyat
212025	2	3000	186	93	31x25	27,5	0,04	1	**9,60$**
211306	2	4000	186	93	31x25	27,5	0,04	1	**9,60$**
212026	2	6500	186	93	31x25	27,5	0,4	1	**9,60$**
211800	3	3000	291	97	44x26	35	0,05	1	**10,20$**
211308	3	4000	291	97	44x26	35	0,05	1	**10,20$**
211798	3	6500	291	97	44x26	35	0,05	1	**10,20$**

Aluminium Alüminyum · Clear Glass Şeffaf Cam · 3000/4000/6500K · IP20 · 30.000h · 2 years / yıl
15° / 30° · CRI 80 · CRI 90 · RAL 9016

BELLA (Gu10)

RECESSED MOUNTED / SIVA ALTI

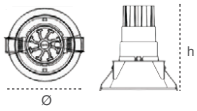

Code Kod	Body Colour Gövde Rengi	Base Duy	Color Temp. Renk Sıcaklığı (K)	Luminous Flux Işık Akısı (lm)	Efficacy Etkinlik Faktörü (lm/W)	Dimensions Boyutlar (Øxh)	Cut Size Kesim Ölç. (mm)	Package Weight Koli Ağırlığı (kg)	Pcs/Pack Koli Adedi	Price Fiyat
206258	Black/White Siyah/Beyaz	Gu10	-	-	-	95x120	80	10,08	36	**4,00$**
205784	Black/Black Siyah/Siyah	Gu10	-	-	-	95x120	80	10,08	36	**4,00$**
205787	Black/Gold Siyah/Altın	Gu10	-	-	-	95x120	80	10,08	36	**9,40$**
205790	Black/Platin Siyah/Platin	Gu10	-	-	-	95x120	80	10,08	36	**9,40$**
205793	Black/Rose Siyah/Rose	Gu10	-	-	-	95x120	80	10,08	36	**9,40$**

Aluminium Alüminyum · IP20 · 36.000h · 2 years / yıl · 18° / 24° / 36° · Trimless Options Trimless Opsiyonu · Semi Recessed Mounted Yarı Gömme Montaj · Pendant Mounted Sarkıt Montaj

BELLA (Gu10)

RECESSED MOUNTED / SIVA ALTI

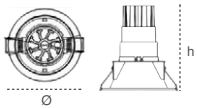

Code Kod	Body Colour Gövde Rengi	Base Duy	Color Temp. Renk Sıcaklığı (K)	Luminous Flux Işık Akısı (lm)	Efficacy Etkinlik Faktörü (lm/W)	Dimensions Boyutlar (Øxh)	Cut Size Kesim Ölç. (mm)	Package Weight Koli Ağırlığı (kg)	Pcs/Pack Koli Adedi	Price Fiyat
205832	White/White Beyaz/Beyaz	Gu10	-	-	-	95x120	80	5,22	18	**4,00$**
206259	White/Black Beyaz/Siyah	Gu10	-	-	-	95x120	80	5,22	18	**4,00$**
205835	White/Gold Beyaz/Altın	Gu10	-	-	-	95x120	80	5,22	18	**9,40$**
205838	White/Platin Beyaz/Platin	Gu10	-	-	-	95x120	80	5,22	18	**9,40$**
205841	White/Rose Beyaz/Rose	Gu10	-	-	-	95x120	80	5,22	18	**9,40$**

Aluminium Alüminyum · IP20 · 36.000h · 2 years / yıl · 18° / 24° / 36° · Trimless Options Trimless Opsiyonu · Semi Recessed Mounted Yarı Gömme Montaj · Pendant Mounted Sarkıt Montaj

STELLA (Gu10)

RECESSED MOUNTED / SIVA ALTI

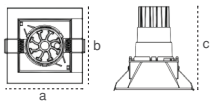

Code Kod	Body Colour Gövde Rengi	Base Duy	Color Temp. Renk Sıcaklığı (K)	Luminous Flux Işık Akısı (lm)	Efficacy Etkinlik Faktörü (lm/W)	Dimensions Boyutlar (axbxc)	Cut Size Kesim Ölç. (mm)	Package Weight Koli Ağırlığı (kg)	Pcs/Pack Koli Adedi	Price Fiyat
206260	Black/White Siyah/Beyaz	Gu10	-	-	-	90x90x120	75x75	11,52	36	**4,00$**
205880	Black/Black Siyah/Siyah	Gu10	-	-	-	90x90x120	75x75	11,52	36	**4,00$**
205883	Black/Gold Siyah/Altın	Gu10	-	-	-	90x90x120	75x75	11,52	36	**9,40$**
205886	Black/Platin Siyah/Platin	Gu10	-	-	-	90x90x120	75x75	11,52	36	**9,40$**
205889	Black/Rose Siyah/Rose	Gu10	-	-	-	90x90x120	75x75	11,52	36	**9,40$**

Aluminium Alüminyum · IP20 · 36.000h · 2 years / yıl · 18° / 24° / 36° · Trimless Options Trimless Opsiyonu · Semi Recessed Mounted Yarı Gömme Montaj · Pendant Mounted Sarkıt Montaj

STELLA (Gu10)

RECESSED MOUNTED / SIVA ALTI

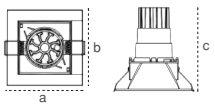

Code Kod	Body Colour Gövde Rengi	Base Duy	Color Temp. Renk Sıcaklığı (K)	Luminous Flux Işık Akısı (lm)	Efficacy Etkinlik Faktörü (lm/W)	Dimensions Boyutlar (axbxc)	Cut Size Kesim Ölç. (mm)	Package Weight Koli Ağırlığı (kg)	Pcs/Pack Koli Adedi	Price Fiyat
205928	White/White Beyaz/Beyaz	Gu10	-	-	-	90x90x120	75x75	11,52	36	**4,00$**
206261	White/Black Beyaz/Siyah	Gu10	-	-	-	90x90x120	75x75	11,52	36	**4,00$**
205931	White/Gold Beyaz/Altın	Gu10	-	-	-	90x90x120	75x75	11,52	36	**9,40$**
205934	White/Platin Beyaz/Platin	Gu10	-	-	-	90x90x120	75x75	11,52	36	**9,40$**
205937	White/Rose Beyaz/Rose	Gu10	-	-	-	90x90x120	75x75	11,52	36	**9,40$**

Aluminium Alüminyum · IP20 · 36.000h · 2 years / yıl · 18° / 24° / 36° · Trimless Options Trimless Opsiyonu · Semi Recessed Mounted Yarı Gömme Montaj · Pendant Mounted Sarkıt Montaj

recta
art and light

BELLA (LED)
RECESSED MOUNTED / SIVA ALTI

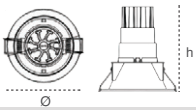

Code Kod	Body Colour Gövde Rengi		Power Güç (W)	Color Temp. Renk Sıcaklığı (K)	Luminous Flux Işık Akısı (lm)	Efficacy Etkinlik Faktörü (lm/W)	Dimensions Boyutlar (Øxh)	Cut Size Kesim Ölç. (mm)	Package Weight Koli Ağırlığı (kg)	Pcs/Pack Koli Adedi	Price Fiyat
205782	Black/Black	Siyah/Siyah	8	4000	848	106	95x120	80	18	36	**25,80$**
205783	Black/Black	Siyah/Siyah	11	4000	1045	95	95x120	80	18	36	**25,80$**
205785	Black/Gold	Siyah/Gold	8	4000	848	106	95x120	80	18	36	**31,90$**
205786	Black/Gold	Siyah/Gold	11	4000	1045	95	95x120	80	18	36	**31,90$**
205788	Black/Platin	Siyah/Platin	8	4000	848	106	95x120	80	18	36	**31,90$**
205789	Black/Platin	Siyah/Platin	11	4000	1045	95	95x120	80	18	36	**31,90$**
205791	Black/Rose	Siyah/Rose	8	4000	848	106	95x120	80	18	36	**31,90$**
205792	Black/Rose	Siyah/Rose	11	4000	1045	95	95x120	80	18	36	**31,90$**

Aluminium Alüminyum · IP20 · 36.000h · 2 years / yıl · 18° / 24° / 36° · Trimless Options Trimless Opsiyonu · Semi Recessed Mounted Yarı Gömme Montaj · Pendant Mounted Sarkıt Montaj · Gu10 Option Gu10 Opsiyonu · Emergency Unit · DALI

BELLA (LED)
RECESSED MOUNTED / SIVA ALTI

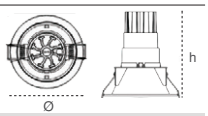

Code Kod	Body Colour Gövde Rengi		Power Güç (W)	Color Temp. Renk Sıcaklığı (K)	Luminous Flux Işık Akısı (lm)	Efficacy Etkinlik Faktörü (lm/W)	Dimensions Boyutlar (Øxh)	Cut Size Kesim Ölç. (mm)	Package Weight Koli Ağırlığı (kg)	Pcs/Pack Koli Adedi	Price Fiyat
205830	White/White	Beyaz/Beyaz	8	4000	848	106	95x120	80	18	36	**25,80$**
205831	White/White	Beyaz/Beyaz	11	4000	1045	95	95x120	80	18	36	**25,80$**
205833	White/Gold	Beyaz/Gold	8	4000	848	106	95x120	80	18	36	**31,90$**
205834	White/Gold	Beyaz/Gold	11	4000	1045	95	95x120	80	18	36	**31,90$**
205836	White/Platin	Beyaz/Platin	8	4000	848	106	95x120	80	18	36	**31,90$**
205837	White/Platin	Beyaz/Platin	11	4000	1045	95	95x120	80	18	36	**31,90$**
205839	White/Rose	Beyaz/Rose	8	4000	848	106	95x120	80	18	36	**31,90$**
205840	White/Rose	Beyaz/Rose	11	4000	1045	95	95x120	80	18	36	**31,90$**

Aluminium Alüminyum · IP20 · 36.000h · 2 years / yıl · 18° / 24° / 36° · Trimless Options Trimless Opsiyonu · Semi Recessed Mounted Yarı Gömme Montaj · Pendant Mounted Sarkıt Montaj · Gu10 Option Gu10 Opsiyonu · Emergency Unit · DALI

STELLA (LED)
RECESSED MOUNTED / SIVA ALTI

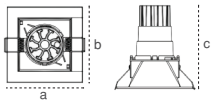

Code Kod	Body Colour Gövde Rengi		Power Güç (W)	Color Temp. Renk Sıcaklığı (K)	Luminous Flux Işık Akısı (lm)	Efficacy Etkinlik Faktörü (lm/W)	Dimensions Boyutlar (Øxh)	Cut Size Kesim Ölç. (mm)	Package Weight Koli Ağırlığı (kg)	Pcs/Pack Koli Adedi	Price Fiyat
205878	Black/Black	Siyah/Siyah	8	4000	848	106	90x90x120	75x75	18	36	**25,80$**
205879	Black/Black	Siyah/Siyah	11	4000	1045	95	90x90x120	75x75	18	36	**25,80$**
205881	Black/Gold	Siyah/Gold	8	4000	848	106	90x90x120	75x75	18	36	**31,90$**
205882	Black/Gold	Siyah/Gold	11	4000	1045	95	90x90x120	75x75	18	36	**31,90$**
205884	Black/Platin	Siyah/Platin	8	4000	848	106	90x90x120	75x75	18	36	**31,90$**
205885	Black/Platin	Siyah/Platin	11	4000	1045	95	90x90x120	75x75	18	36	**31,90$**
205887	Black/Rose	Siyah/Rose	8	4000	848	106	90x90x120	75x75	18	36	**31,90$**
205888	Black/Rose	Siyah/Rose	11	4000	1045	95	90x90x120	75x75	18	36	**31,90$**

Aluminium Alüminyum · IP20 · 36.000h · 2 years / yıl · 18° / 24° / 36° · Trimless Options Trimless Opsiyonu · Semi Recessed Mounted Yarı Gömme Montaj · Pendant Mounted Sarkıt Montaj · Gu10 Option Gu10 Opsiyonu · Emergency Unit · DALI

STELLA (LED)
RECESSED MOUNTED / SIVA ALTI

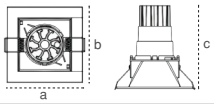

Code Kod	Body Colour Gövde Rengi		Power Güç (W)	Color Temp. Renk Sıcaklığı (K)	Luminous Flux Işık Akısı (lm)	Efficacy Etkinlik Faktörü (lm/W)	Dimensions Boyutlar (Øxh)	Cut Size Kesim Ölç. (mm)	Package Weight Koli Ağırlığı (kg)	Pcs/Pack Koli Adedi	Price Fiyat
205926	White/White	Beyaz/Beyaz	8	4000	848	106	90x90x120	75x75	18	36	**25,80$**
205927	White/White	Beyaz/Beyaz	11	4000	1045	95	90x90x120	75x75	18	36	**25,80$**
205929	White/Gold	Beyaz/Gold	8	4000	848	106	90x90x120	75x75	18	36	**31,90$**
205930	White/Gold	Beyaz/Gold	11	4000	1045	95	90x90x120	75x75	18	36	**31,90$**
205932	White/Platin	Beyaz/Platin	8	4000	848	106	90x90x120	75x75	18	36	**31,90$**
205933	White/Platin	Beyaz/Platin	11	4000	1045	95	90x90x120	75x75	18	36	**31,90$**
205935	White/Rose	Beyaz/Rose	8	4000	848	106	90x90x120	75x75	18	36	**31,90$**
205936	White/Rose	Beyaz/Rose	11	4000	1045	95	90x90x120	75x75	18	36	**31,90$**

Aluminium Alüminyum · IP20 · 36.000h · 2 years / yıl · 18° / 24° / 36° · Trimless Options Trimless Opsiyonu · Semi Recessed Mounted Yarı Gömme Montaj · Pendant Mounted Sarkıt Montaj · Gu10 Option Gu10 Opsiyonu · Emergency Unit · DALI

BELLA TRIMLESS (Gu10)

RECESSED MOUNTED / SIVA ALTI

Code Kod	Body Colour Gövde Rengi	Base Duy	Color Temp. Renk Sıcaklığı (K)	Luminous Flux Işık Akısı (lm)	Efficacy Etkinlik Faktörü (lm/W)	Dimensions Boyutlar (Øxh)	Package Weight Koli Ağırlığı (kg)	Pcs/Pack Koli Adedi	Price Fiyat
206254	Black/White Siyah/Beyaz	Gu10	-	-	-	140x80	2	1	7,00$
205796	Black/Black Siyah/Siyah	Gu10	-	-	-	140x80	2	1	7,00$
205799	Black/Gold Siyah/Altın	Gu10	-	-	-	140x80	2	1	12,40$
205802	Black/Platin Siyah/Platin	Gu10	-	-	-	140x80	2	1	12,40$
205805	Black/Rose Siyah/Rose	Gu10	-	-	-	140x80	2	1	12,40$

Aluminium Alüminyum · IP20 · 36.000h · 2 years / yıl · 18° / 24° / 36° · Trimless Options Trimless Opsiyonu · Semi Recessed Mounted Yarı Gömme Montaj · Pendant Mounted Sarkıt Montaj

BELLA TRIMLESS (Gu10)

RECESSED MOUNTED / SIVA ALTI

Code Kod	Body Colour Gövde Rengi	Base Duy	Color Temp. Renk Sıcaklığı (K)	Luminous Flux Işık Akısı (lm)	Efficacy Etkinlik Faktörü (lm/W)	Dimensions Boyutlar (Øxh)	Package Weight Koli Ağırlığı (kg)	Pcs/Pack Koli Adedi	Price Fiyat
205868	White/White Beyaz/Beyaz	Gu10	-	-	-	140x80	2	1	7,00$
206255	White/Black Beyaz/Siyah	Gu10	-	-	-	140x80	2	1	7,00$
205871	White/Gold Beyaz/Altın	Gu10	-	-	-	140x80	2	1	12,40$
205874	White/Platin Beyaz/Platin	Gu10	-	-	-	140x80	2	1	12,40$
205877	White/Rose Beyaz/Rose	Gu10	-	-	-	140x80	2	1	12,40$

Aluminium Alüminyum · IP20 · 36.000h · 2 years / yıl · 18° / 24° / 36° · Trimless Options Trimless Opsiyonu · Semi Recessed Mounted Yarı Gömme Montaj · Pendant Mounted Sarkıt Montaj

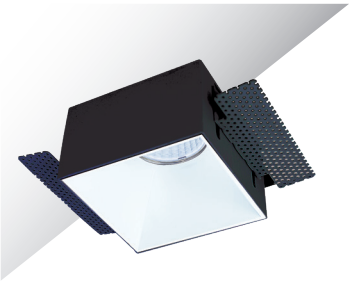

STELLA TRIMLESS (Gu10)

RECESSED MOUNTED / SIVA ALTI

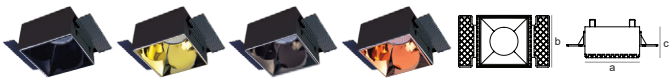

Code Kod	Body Colour Gövde Rengi	Base Duy	Color Temp. Renk Sıcaklığı (K)	Luminous Flux Işık Akısı (lm)	Efficacy Etkinlik Faktörü (lm/W)	Dimensions Boyutlar (axbxc)	Package Weight Koli Ağırlığı (kg)	Pcs/Pack Koli Adedi	Price Fiyat
206256	Black/White Siyah/Beyaz	Gu10	-	-	-	75x75x120	2,25	1	7,00$
205916	Black/Black Siyah/Siyah	Gu10	-	-	-	75x75x120	2,25	1	7,00$
205919	Black/Gold Siyah/Altın	Gu10	-	-	-	75x75x120	2,25	1	12,40$
205922	Black/Platin Siyah/Platin	Gu10	-	-	-	75x75x120	2,25	1	12,40$
205925	Black/Rose Siyah/Rose	Gu10	-	-	-	75x75x120	2,25	1	12,40$

Aluminium Alüminyum · IP20 · 36.000h · 2 years / yıl · 18° / 24° / 36° · Trimless Options Trimless Opsiyonu · Semi Recessed Mounted Yarı Gömme Montaj · Pendant Mounted Sarkıt Montaj

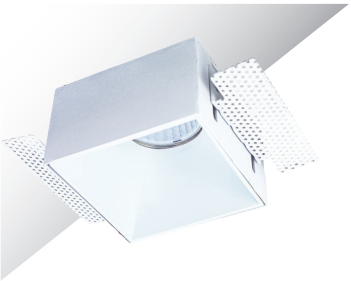

STELLA TRIMLESS (Gu10)

RECESSED MOUNTED / SIVA ALTI

Code Kod	Body Colour Gövde Rengi	Base Duy	Color Temp. Renk Sıcaklığı (K)	Luminous Flux Işık Akısı (lm)	Efficacy Etkinlik Faktörü (lm/W)	Dimensions Boyutlar (axbxc)	Package Weight Koli Ağırlığı (kg)	Pcs/Pack Koli Adedi	Price Fiyat
205964	White/White Beyaz/Beyaz	Gu10	-	-	-	75x75x120	2,25	1	7,00$
206257	White/Black Beyaz/Siyah	Gu10	-	-	-	75x75x120	2,25	1	7,00$
205967	White/Gold Beyaz/Altın	Gu10	-	-	-	75x75x120	2,25	1	12,40$
205970	White/Platin Beyaz/Platin	Gu10	-	-	-	75x75x120	2,25	1	12,40$
205973	White/Rose Beyaz/Rose	Gu10	-	-	-	75x75x120	2,25	1	12,40$

Aluminium Alüminyum · IP20 · 36.000h · 2 years / yıl · 18° / 24° / 36° · Trimless Options Trimless Opsiyonu · Semi Recessed Mounted Yarı Gömme Montaj · Pendant Mounted Sarkıt Montaj

BELLA TRIMLESS (LED)

RECESSED MOUNTED / SIVA ALTI

Code Kod	Body Colour Gövde Rengi	Power Güç (W)	Color Temp. Renk Sıcaklığı (K)	Luminous Flux Işık Akısı (lm)	Efficacy Etkinlik Faktörü (lm/W)	Dimensions Boyutlar (Øxh)	Package Weight Koli Ağırlığı (kg)	Pcs/Pack Koli Adedi	Price Fiyat
209639	Black/White Siyah/Beyaz	8	4000	848	106	140x80	2,25	1	43,80$
209640	Black/White Siyah/Beyaz	11	4000	1045	95	140x80	2,25	1	43,80$
205794	Black/Black Siyah/Siyah	8	4000	848	106	140x80	2,25	1	43,80$
205795	Black/Black Siyah/Siyah	11	4000	1045	95	140x80	2,25	1	43,80$
205797	Black/Gold Siyah/Altın	8	4000	848	106	140x80	2,25	1	50,00$
205798	Black/Gold Siyah/Altın	11	4000	1045	95	140x80	2,25	1	50,00$
205800	Black/Platin Siyah/Platin	8	4000	848	106	140x80	2,25	1	50,00$
205801	Black/Platin Siyah/Platin	11	4000	1045	95	140x80	2,25	1	50,00$
205803	Black/Rose Siyah/Rose	8	4000	848	106	140x80	2,25	1	50,00$
205804	Black/Rose Siyah/Rose	11	4000	1045	95	140x80	2,25	1	50,00$

Aluminium Alüminyum · IP20 · 36.000h · 2 years / yıl · 18° / 24° / 36° · Trimless Options Trimless Opsiyonu · Semi Recessed Mounted Yarı Gömme Montaj · Pendant Mounted Sarkıt Montaj · Gu10 Option Gu10 Opsiyonu · Emergency Unit · DALI

BELLA TRIMLESS (LED)

RECESSED MOUNTED / SIVA ALTI

Code Kod	Body Colour Gövde Rengi	Power Güç (W)	Color Temp. Renk Sıcaklığı (K)	Luminous Flux Işık Akısı (lm)	Efficacy Etkinlik Faktörü (lm/W)	Dimensions Boyutlar (Øxh)	Package Weight Koli Ağırlığı (kg)	Pcs/Pack Koli Adedi	Price Fiyat
205866	White/White Beyaz/Beyaz	8	4000	848	106	140x80	2,25	1	43,80$
205867	White/White Beyaz/Beyaz	11	4000	1045	95	140x80	2,25	1	43,80$
209641	White/Black Beyaz/Siyah	8	4000	848	106	140x80	2,25	1	43,80$
209642	White/Black Beyaz/Siyah	11	4000	1045	95	140x80	2,25	1	43,80$
205869	White/Gold Beyaz/Altın	8	4000	848	106	140x80	2,25	1	50,00$
205870	White/Gold Beyaz/Altın	11	4000	1045	95	140x80	2,25	1	50,00$
205872	White/Platin Beyaz/Platin	8	4000	848	106	140x80	2,25	1	50,00$
205873	White/Platin Beyaz/Platin	11	4000	1045	95	140x80	2,25	1	50,00$
205875	White/Rose Beyaz/Rose	8	4000	848	106	140x80	2,25	1	50,00$
205876	White/Rose Beyaz/Rose	11	4000	1045	95	140x80	2,25	1	50,00$

Aluminium Alüminyum · IP20 · 36.000h · 2 years / yıl · 18° / 24° / 36° · Trimless Options Trimless Opsiyonu · Semi Recessed Mounted Yarı Gömme Montaj · Pendant Mounted Sarkıt Montaj · Gu10 Option Gu10 Opsiyonu · Emergency Unit · DALI

STELLA TRIMLESS (LED)

RECESSED MOUNTED / SIVA ALTI

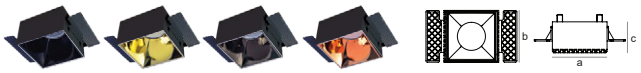

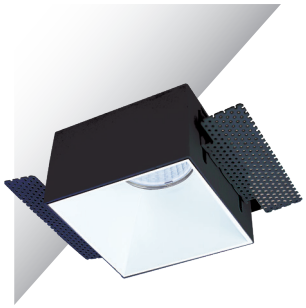

Code Kod	Body Colour Gövde Rengi	Power Güç (W)	Color Temp. Renk Sıcaklığı (K)	Luminous Flux Işık Akısı (lm)	Efficacy Etkinlik Faktörü (lm/W)	Dimensions Boyutlar (axbxc)	Package Weight Koli Ağırlığı (kg)	Pcs/Pack Koli Adedi	Price Fiyat
209643	Black/White Siyah/Beyaz	8	4000	848	106	75x75x120	2,25	1	43,80$
209644	Black/White Siyah/Beyaz	11	4000	1045	95	75x75x120	2,25	1	43,80$
205914	Black/Black Siyah/Siyah	8	4000	848	106	75x75x120	2,25	1	43,80$
205915	Black/Black Siyah/Siyah	11	4000	1045	95	75x75x120	2,25	1	43,80$
205917	Black/Gold Siyah/Altın	8	4000	848	106	75x75x120	2,25	1	50,00$
205918	Black/Gold Siyah/Altın	11	4000	1045	95	75x75x120	2,25	1	50,00$
205920	Black/Platin Siyah/Platin	8	4000	848	106	75x75x120	2,25	1	50,00$
205921	Black/Platin Siyah/Platin	11	4000	1045	95	75x75x120	2,25	1	50,00$
205923	Black/Rose Siyah/Rose	8	4000	848	106	75x75x120	2,25	1	50,00$
205924	Black/Rose Siyah/Rose	11	4000	1045	95	75x75x120	2,25	1	50,00$

Aluminium Alüminyum · IP20 · 36.000h · 2 years / yıl · 18° / 24° / 36° · Trimless Options Trimless Opsiyonu · Semi Recessed Mounted Yarı Gömme Montaj · Pendant Mounted Sarkıt Montaj · Gu10 Option Gu10 Opsiyonu · Emergency Unit · DALI

STELLA TRIMLESS (LED)

RECESSED MOUNTED / SIVA ALTI

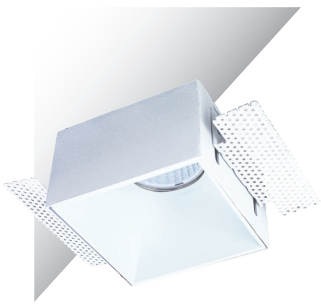

Code Kod	Body Colour Gövde Rengi	Power Güç (W)	Color Temp. Renk Sıcaklığı (K)	Luminous Flux Işık Akısı (lm)	Efficacy Etkinlik Faktörü (lm/W)	Dimensions Boyutlar (axbxc)	Package Weight Koli Ağırlığı (kg)	Pcs/Pack Koli Adedi	Price Fiyat
205962	White/White Beyaz/Beyaz	8	4000	848	106	75x75x120	2,25	1	43,80$
205963	White/White Beyaz/Beyaz	11	4000	1045	95	75x75x120	2,25	1	43,80$
209645	White/Black Beyaz/Siyah	8	4000	848	106	75x75x120	2,25	1	43,80$
209646	White/Black Beyaz/Siyah	11	4000	1045	95	75x75x120	2,25	1	43,80$
205965	White/Gold Beyaz/Altın	8	4000	848	106	75x75x120	2,25	1	50,00$
205966	White/Gold Beyaz/Altın	11	4000	1045	95	75x75x120	2,25	1	50,00$
205968	White/Platin Beyaz/Platin	8	4000	848	106	75x75x120	2,25	1	50,00$
205969	White/Platin Beyaz/Platin	11	4000	1045	95	75x75x120	2,25	1	50,00$
205971	White/Rose Beyaz/Rose	8	4000	848	106	75x75x120	2,25	1	50,00$
205972	White/Rose Beyaz/Rose	11	4000	1045	95	75x75x120	2,25	1	50,00$

Aluminium Alüminyum · IP20 · 36.000h · 2 years / yıl · 18° / 24° / 36° · Trimless Options Trimless Opsiyonu · Semi Recessed Mounted Yarı Gömme Montaj · Pendant Mounted Sarkıt Montaj · Gu10 Option Gu10 Opsiyonu · Emergency Unit · DALI

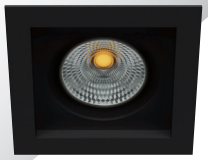

LORA G2 XS

RECESSED MOUNTED / SIVA ALTI

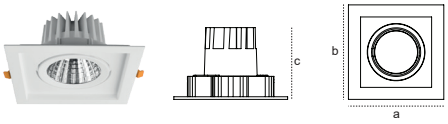

Code Kod	Power Güç (W)	Color Temp. Renk Sıcaklığı (K)	Luminous Flux Işık Akısı (lm)	Efficacy Etkinlik Faktörü (lm/W)	Dimensions Boyutlar (axbxc)	Cut Size Kesim Ölç. (mm)	Package Weight Koli Ağırlığı (kg)	Pcs/Pack Koli Adedi	Price Fiyat
209748	8	3000	864	108	100x100x75	85x85	0,25	1	**18,10$**
209749	8	4000	864	108	100x100x75	85x85	0,25	1	**18,10$**
209750	8	6500	864	108	100x100x75	85x85	0,25	1	**18,10$**

Aluminium Alüminyum · Aluminium Reflector Alüminyum Reflektör · Clear Glass Şeffaf Cam · 3000/4000/6500K · IP20 · 50.000h · 2 years / yıl
15° / 30° · DALI · Emergency Unit · CRI 80 · CRI 90 · RAL 9016

LORA G2 S

RECESSED MOUNTED / SIVA ALTI

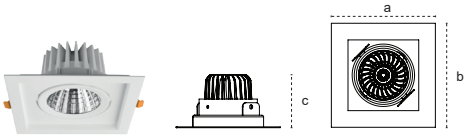

Code Kod	Power Güç (W)	Color Temp. Renk Sıcaklığı (K)	Luminous Flux Işık Akısı (lm)	Efficacy Etkinlik Faktörü (lm/W)	Dimensions Boyutlar (axbxc)	Cut Size Kesim Ölç. (mm)	Package Weight Koli Ağırlığı (kg)	Pcs/Pack Koli Adedi	Price Fiyat
204735	8	3000	824	103	125x125x63	100x100	0,5	1	**21,90$**
204753	8	4000	824	103	125x125x63	100x100	0,5	1	**21,90$**
204779	8	6500	824	103	125x125x63	100x100	0,5	1	**21,90$**
205422	10	3000	1040	104	125x125x63	100x100	0,5	1	**23,00$**
205425	10	4000	1040	104	125x125x63	100x100	0,5	1	**23,00$**
205438	10	6500	1040	104	125x125x63	100x100	0,5	1	**23,00$**

Aluminium Alüminyum · Aluminium Reflector Alüminyum Reflektör · Clear Glass Şeffaf Cam · 3000/4000/6500K · IP20 · 50.000h · 2 years / yıl
15° / 30° · DALI · Emergency Unit · CRI 80 · CRI 90 · RAL 9016

LORA G2 S

RECESSED MOUNTED / SIVA ALTI

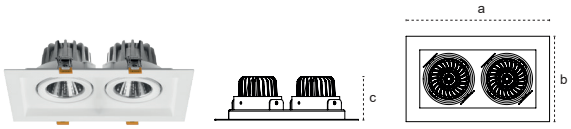

Code Kod	Power Güç (W)	Color Temp. Renk Sıcaklığı (K)	Luminous Flux Işık Akısı (lm)	Efficacy Etkinlik Faktörü (lm/W)	Dimensions Boyutlar (axbxc)	Cut Size Kesim Ölç. (mm)	Package Weight Koli Ağırlığı (kg)	Pcs/Pack Koli Adedi	Price Fiyat
206938	2x10	3000	2100	105	230x122x63	215x10,5	0,825	1	**39,70$**
206939	2x10	4000	2100	105	230x122x63	215x10,5	0,825	1	**39,70$**
206940	2x10	6500	2100	105	230x122x63	215x10,5	0,825	1	**39,70$**

Aluminium Alüminyum · Aluminium Reflector Alüminyum Reflektör · Clear Glass Şeffaf Cam · 3000/4000/6500K · IP20 · 50.000h · 2 years / yıl
15° / 30° · DALI · Emergency Unit · CRI 80 · CRI 90 · RAL 9016

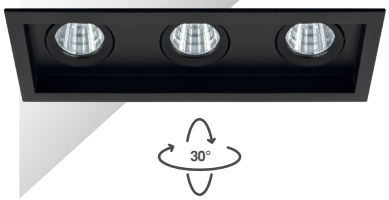

LORA G2 S

RECESSED MOUNTED / SIVA ALTI

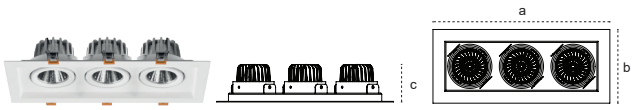

Code Kod	Power Güç (W)	Color Temp. Renk Sıcaklığı (K)	Luminous Flux Işık Akısı (lm)	Efficacy Etkinlik Faktörü (lm/W)	Dimensions Boyutlar (axbxc)	Cut Size Kesim Ölç. (mm)	Package Weight Koli Ağırlığı (kg)	Pcs/Pack Koli Adedi	Price Fiyat
206962	3x8	3000	2568	107	300x125x64	280x100	1,215	1	**58,70$**
206963	3x8	4000	2568	107	300x125x64	280x100	1,215	1	**58,70$**
206964	3x8	6500	2568	107	300x125x64	280x100	1,215	1	**58,70$**
206989	3x10	3000	3180	106	300x125x64	280x100	1,215	1	**59,70$**
206990	3x10	4000	3180	106	300x125x64	280x100	1,215	1	**59,70$**
206991	3x10	6500	3180	106	300x125x64	280x100	1,215	1	**59,70$**

Aluminium Alüminyum · Aluminium Reflector Alüminyum Reflektör · Clear Glass Şeffaf Cam · 3000/4000/6500K · IP20 · 50.000h · 2 years / yıl
15° / 30° · DALI · Emergency Unit · CRI 80 · CRI 90 · RAL 9016

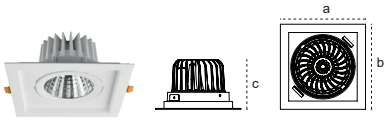

LORA G2 M

RECESSED MOUNTED / SIVA ALTI

Code Kod	Power Güç (W)	Color Temp. Renk Sıcaklığı (K)	Luminous Flux Işık Akısı (lm)	Efficacy Etkinlik Faktörü (lm/W)	Dimensions Boyutlar (axbxc)	Cut Size Kesim Ölç. (mm)	Package Weight Koli Ağırlığı (kg)	Pcs/Pack Koli Adedi	Price Fiyat
207010	20	3000	2140	107	175x175x102,5	155x155	1,375	1	**38,70$**
207011	20	4000	2140	107	175x175x102,5	155x155	1,375	1	**38,70$**
207012	20	6500	2140	107	175x175x102,5	155x155	1,375	1	**38,70$**
207037	30	3000	3150	105	175x175x102,5	155x155	1,375	1	**39,70$**
207038	30	4000	3150	105	175x175x102,5	155x155	1,375	1	**39,70$**
207039	30	6500	3150	105	175x175x102,5	155x155	1,375	1	**39,70$**

Aluminium / Alüminyum · Aluminium Reflector / Alüminyum Reflektör · Clear Glass / Şeffaf Cam · 3000/4000/6500K · IP20 · 50.000h · 2 years / yıl
15° / 30° / 45° · DALI · Emergency Unit · CRI 80 · CRI 90 · RAL 9016

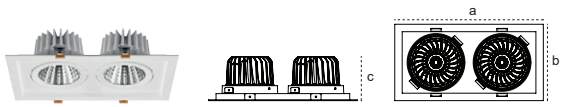

LORA G2 M

RECESSED MOUNTED / SIVA ALTI

Code Kod	Power Güç (W)	Color Temp. Renk Sıcaklığı (K)	Luminous Flux Işık Akısı (lm)	Efficacy Etkinlik Faktörü (lm/W)	Dimensions Boyutlar (axbxc)	Cut Size Kesim Ölç. (mm)	Package Weight Koli Ağırlığı (kg)	Pcs/Pack Koli Adedi	Price Fiyat
207058	2x20	3000	4280	107	325x175x102,5	305x155	2,705	1	**68,60$**
207059	2x20	4000	4280	107	325x175x102,5	305x155	2,705	1	**68,60$**
207060	2x20	6500	4280	107	325x175x102,5	305x155	2,705	1	**68,60$**
207082	2x30	3000	6300	105	325x175x102,5	305x155	2,705	1	**69,60$**
207083	2x30	4000	6300	105	325x175x102,5	305x155	2,705	1	**69,60$**
207084	2x30	6500	6300	105	325x175x102,5	305x155	2,705	1	**69,60$**

Aluminium / Alüminyum · Aluminium Reflector / Alüminyum Reflektör · Clear Glass / Şeffaf Cam · 3000/4000/6500K · IP20 · 50.000h · 2 years / yıl
15° / 30° / 45° · DALI · Emergency Unit · CRI 80 · CRI 90 · RAL 9016

New Yeni

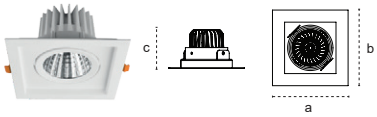

LORA G2 L

RECESSED MOUNTED / SIVA ALTI

Code Kod	Power Güç (W)	Color Temp. Renk Sıcaklığı (K)	Luminous Flux Işık Akısı (lm)	Efficacy Etkinlik Faktörü (lm/W)	Dimensions Boyutlar (axbxc)	Cut Size Kesim Ölç. (mm)	Package Weight Koli Ağırlığı (kg)	Pcs/Pack Koli Adedi	Price Fiyat
211829	20	3000	2380	119	185x185x107	170x170	1,5	1	**39,10$**
211279	20	4000	2380	119	185x185x107	170x170	1,5	1	**39,10$**
211834	20	6500	2380	119	185x185x107	170x170	1,5	1	**39,10$**
211837	27	3000	3132	116	185x185x107	170x170	1,5	1	**40,60$**
211281	27	4000	3132	116	185x185x107	170x170	1,5	1	**40,60$**
211842	27	6500	3132	116	185x185x107	170x170	1,5	1	**40,60$**

Aluminium / Alüminyum · Aluminium Reflector / Alüminyum Reflektör · Clear Glass / Şeffaf Cam · 3000/4000/6500K · IP20 · 30.000h · 2 years / yıl
15° / 30°/ 45°/ 60° · DALI · Emergency Unit · CRI 80 · CRI 90 · Gu10 Option / Gu10 Opsiyonu · RAL 9005

New Yeni

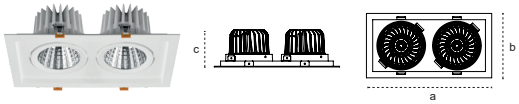

LORA G2 L

RECESSED MOUNTED / SIVA ALTI

Code Kod	Power Güç (W)	Color Temp. Renk Sıcaklığı (K)	Luminous Flux Işık Akısı (lm)	Efficacy Etkinlik Faktörü (lm/W)	Dimensions Boyutlar (axbxc)	Cut Size Kesim Ölç. (mm)	Package Weight Koli Ağırlığı (kg)	Pcs/Pack Koli Adedi	Price Fiyat
211845	2x20	3000	5000	125	360x185x106	330x170	2,8	1	**69,20$**
211283	2x20	4000	5000	125	360x185x106	330x170	2,8	1	**69,20$**
211850	2x20	6500	5000	125	360x185x106	330x170	2,8	1	**69,20$**
211853	2x27	3000	6264	116	360x185x106	330x170	2,8	1	**72,20$**
211285	2x27	4000	6264	116	360x185x106	330x170	2,8	1	**72,20$**
211858	2x27	6500	6264	116	360x185x106	330x170	2,8	1	**72,20$**

Aluminium / Alüminyum · Aluminium Reflector / Alüminyum Reflektör · Clear Glass / Şeffaf Cam · 3000/4000/6500K · IP20 · 30.000h · 2 years / yıl
15° / 30°/ 45°/ 60° · DALI · Emergency Unit · CRI 80 · CRI 90 · Gu10 Option / Gu10 Opsiyonu · RAL 9005

New Yeni

30°

COSMO S

RECESSED MOUNTED / SIVA ALTI

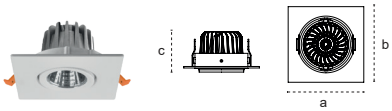

Code Kod	Power Güç (W)	Color Temp. Renk Sıcaklığı (K)	Luminous Flux Işık Akısı (lm)	Efficacy Etkinlik Faktörü (lm/W)	Dimensions Boyutlar (axbxc)	Cut Size Kesim Ölç. (mm)	Package Weight Koli Ağırlığı (kg)	Pcs/Pack Koli Adedi	Price Fiyat
211201	10	3000	1060	106	115x115x53	100	0,32	1	**24,80$**
211205	10	4000	1060	106	115x115x53	100	0,32	1	**24,80$**
211209	10	6500	1060	106	115x115x53	100	0,32	1	**24,80$**

Aluminium Alüminyum · Aluminium Reflector Alüminyum Reflektör · Clear Glass Şeffaf Cam · 3000/4000/6500K · IP20 · 30.000h · 2 years / yıl
15° / 30° · DALI · Emergency Unit · CRI 80 · CRI 90 · Gu10 Option Gu10 Opsiyonu · RAL 9005

New Yeni

30°

COSMO M

RECESSED MOUNTED / SIVA ALTI

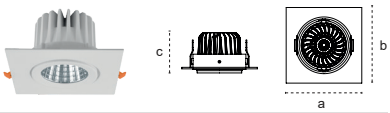

Code Kod	Power Güç (W)	Color Temp. Renk Sıcaklığı (K)	Luminous Flux Işık Akısı (lm)	Efficacy Etkinlik Faktörü (lm/W)	Dimensions Boyutlar (axbxc)	Cut Size Kesim Ölç. (mm)	Package Weight Koli Ağırlığı (kg)	Pcs/Pack Koli Adedi	Price Fiyat
211153	15	3000	1605	107	140x140x81	120	1,07	1	**40,60$**
211157	15	4000	1605	107	140x140x81	120	1,07	1	**40,60$**
211161	15	6500	1605	107	140x140x81	120	1,07	1	**40,60$**
211165	20	3000	2380	119	140x140x81	120	1,07	1	**42,40$**
211169	20	4000	2380	119	140x140x81	120	1,07	1	**42,40$**
211173	20	6500	2380	119	140x140x81	120	1,07	1	**42,40$**

Aluminium Alüminyum · Aluminium Reflector Alüminyum Reflektör · Clear Glass Şeffaf Cam · 3000/4000/6500K · IP20 · 30.000h · 2 years / yıl
15° / 30° /45° · DALI · Emergency Unit · CRI 80 · CRI 90 · Gu10 Option Gu10 Opsiyonu · RAL 9005

New Yeni

30°

COSMO L

RECESSED MOUNTED / SIVA ALTI

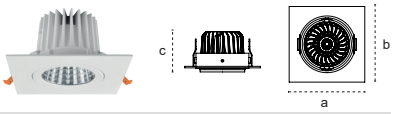

Code Kod	Power Güç (W)	Color Temp. Renk Sıcaklığı (K)	Luminous Flux Işık Akısı (lm)	Efficacy Etkinlik Faktörü (lm/W)	Dimensions Boyutlar (axbxc)	Cut Size Kesim Ölç. (mm)	Package Weight Koli Ağırlığı (kg)	Pcs/Pack Koli Adedi	Price Fiyat
211099	20	3000	2560	128	160x160x93	145	1,8	1	**45,40$**
211103	20	4000	2560	128	160x160x93	145	1,8	1	**45,40$**
211107	20	6500	2560	128	160x160x93	145	1,8	1	**45,40$**
211117	27	3000	3429	127	160x160x93	145	1,8	1	**47,30$**
211121	27	4000	3429	127	160x160x93	145	1,8	1	**47,30$**
211125	27	6500	3429	127	160x160x93	145	1,8	1	**47,30$**

Aluminium Alüminyum · Aluminium Reflector Alüminyum Reflektör · Clear Glass Şeffaf Cam · 3000/4000/6500K · IP20 · 30.000h · 2 years / yıl
15° / 30° / 45° / 60° · DALI · Emergency Unit · CRI 80 · CRI 90 · Gu10 Option Gu10 Opsiyonu · RAL 9005

New Yeni

30°

COSMO XL

RECESSED MOUNTED / SIVA ALTI

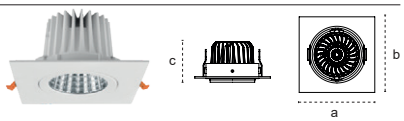

Code Kod	Power Güç (W)	Color Temp. Renk Sıcaklığı (K)	Luminous Flux Işık Akısı (lm)	Efficacy Etkinlik Faktörü (lm/W)	Dimensions Boyutlar (axbxc)	Cut Size Kesim Ölç. (mm)	Package Weight Koli Ağırlığı (kg)	Pcs/Pack Koli Adedi	Price Fiyat
211230	20	3000	2380	119	190x190x98	170	1,95	1	**49,90$**
211234	20	4000	2380	119	190x190x98	170	1,95	1	**49,90$**
211238	20	6500	2380	119	190x190x98	170	1,95	1	**49,90$**
211721	30	3000	3540	118	190x190x98	170	1,95	1	**51,80$**
211265	30	4000	3540	118	190x190x98	170	1,95	1	**51,80$**
211726	30	6500	3540	118	190x190x98	170	1,95	1	**51,80$**
211729	40	3000	4680	117	190x190x98	170	1,95	1	**53,60$**
211267	40	4000	4680	117	190x190x98	170	1,95	1	**53,60$**
211734	40	6500	4680	117	190x190x98	170	1,95	1	**53,60$**

Aluminium Alüminyum · Aluminium Reflector Alüminyum Reflektör · Clear Glass Şeffaf Cam · 3000/4000/6500K · IP20 · 30.000h · 2 years / yıl
15° / 30° / 45° / 60° · DALI · Emergency Unit · CRI 80 · CRI 90 · Gu10 Option Gu10 Opsiyonu · RAL 9005

recta
art and light

New Yeni

30°

COSMO S

RECESSED MOUNTED / SIVA ALTI

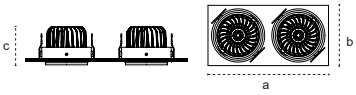

Code Kod	Power Güç (W)	Color Temp. Renk Sıcaklığı (K)	Luminous Flux Işık Akısı (lm)	Efficacy Etkinlik Faktörü (lm/W)	Dimensions Boyutlar (axbxc)	Cut Size Kesim Ölç. (mm)	Package Weight Koli Ağırlığı (kg)	Pcs/Pack Koli Adedi	Price Fiyat
211213	2x10	3000	2200	110	230x115x58	215x100	0,5	1	**42,90$**
211217	2x10	4000	2200	110	230x115x58	215x100	0,5	1	**42,90$**
211221	2x10	6500	2200	110	230x115x58	215x100	0,5	1	**42,90$**

Aluminium Alüminyum · Aluminium Reflector Alüminyum Reflektör · Clear Glass Şeffaf Cam · 3000/4000/6500K · IP20 · 30.000h · 2 years / yıl
15° / 30° · DALI · Emergency Unit · CRI 80 · CRI 90 · Gu10 Option Gu10 Opsiyonu · RAL 9005

New Yeni

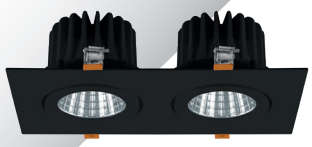

30°

COSMO M

RECESSED MOUNTED / SIVA ALTI

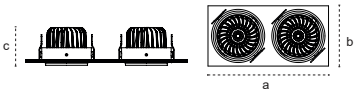

Code Kod	Power Güç (W)	Color Temp. Renk Sıcaklığı (K)	Luminous Flux Işık Akısı (lm)	Efficacy Etkinlik Faktörü (lm/W)	Dimensions Boyutlar (axbxc)	Cut Size Kesim Ölç. (mm)	Package Weight Koli Ağırlığı (kg)	Pcs/Pack Koli Adedi	Price Fiyat
211177	2x15	3000	3810	127	280x140x81	265x120	1,05	1	**79,00$**
211181	2x15	4000	3810	127	280x140x81	265x120	1,05	1	**79,00$**
211185	2x15	6500	3810	127	280x140x81	265x120	1,05	1	**79,00$**
211189	2x20	3000	5040	126	280x140x81	265x120	1,05	1	**80,80$**
211193	2x20	4000	5040	126	280x140x81	265x120	1,05	1	**80,80$**
211197	2x20	6500	5040	126	280x140x81	265x120	1,05	1	**80,80$**

Aluminium Alüminyum · Aluminium Reflector Alüminyum Reflektör · Clear Glass Şeffaf Cam · 3000/4000/6500K · IP20 · 30.000h · 2 years / yıl
15° / 30° /45° · DALI · Emergency Unit · CRI 80 · CRI 90 · Gu10 Option Gu10 Opsiyonu · RAL 9005

New Yeni

30°

COSMO L

RECESSED MOUNTED / SIVA ALTI

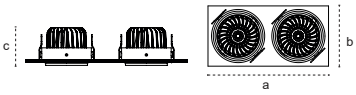

Code Kod	Power Güç (W)	Color Temp. Renk Sıcaklığı (K)	Luminous Flux Işık Akısı (lm)	Efficacy Etkinlik Faktörü (lm/W)	Dimensions Boyutlar (axbxc)	Cut Size Kesim Ölç. (mm)	Package Weight Koli Ağırlığı (kg)	Pcs/Pack Koli Adedi	Price Fiyat
211129	2x20	3000	5120	128	320x160x93	300x145	1,06	1	**83,80$**
211133	2x20	4000	5120	128	320x160x93	300x145	1,06	1	**83,80$**
211137	2x20	6500	5120	128	320x160x93	300x145	1,06	1	**83,80$**
211141	2x25	3000	6400	128	320x160x93	300x145	1,06	1	**85,70$**
211145	2x25	4000	6400	128	320x160x93	300x145	1,06	1	**85,70$**
211149	2x25	6500	6400	128	320x160x93	300x145	1,06	1	**85,70$**

Aluminium Alüminyum · Aluminium Reflector Alüminyum Reflektör · Clear Glass Şeffaf Cam · 3000/4000/6500K · IP20 · 30.000h · 2 years / yıl
15° / 30° / 45° / 60° · DALI · Emergency Unit · CRI 80 · CRI 90 · Gu10 Option Gu10 Opsiyonu · RAL 9005

New Yeni

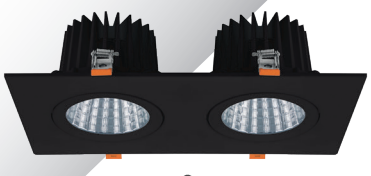

30°

COSMO XL

RECESSED MOUNTED / SIVA ALTI

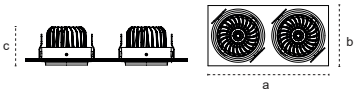

Code Kod	Power Güç (W)	Color Temp. Renk Sıcaklığı (K)	Luminous Flux Işık Akısı (lm)	Efficacy Etkinlik Faktörü (lm/W)	Dimensions Boyutlar (axbxc)	Cut Size Kesim Ölç. (mm)	Package Weight Koli Ağırlığı (kg)	Pcs/Pack Koli Adedi	Price Fiyat
211249	2x20	3000	5120	128	380x190x98	360x170	1,9	1	**90,50$**
211253	2x20	4000	5120	128	380x190x98	360x170	1,9	1	**90,50$**
211257	2x20	6500	5120	128	380x190x98	360x170	1,9	1	**90,50$**
211705	2x25	3000	6350	127	380x190x98	360x170	1,9	1	**92,40$**
211261	2x25	4000	6350	127	380x190x98	360x170	1,9	1	**92,40$**
211710	2x25	6500	6350	127	380x190x98	360x170	1,9	1	**92,40$**
211713	2x40	3000	10000	125	380x190x98	360x170	1,9	1	**94,20$**
211263	2x40	4000	10000	125	380x190x98	360x170	1,9	1	**94,20$**
211718	2x40	6500	10000	125	380x190x98	360x170	1,9	1	**94,20$**

Aluminium Alüminyum · Aluminium Reflector Alüminyum Reflektör · Clear Glass Şeffaf Cam · 3000/4000/6500K · IP20 · 30.000h · 2 years / yıl
15° / 30° / 45° / 60° · DALI · Emergency Unit · CRI 80 · CRI 90 · Gu10 Option Gu10 Opsiyonu · RAL 9005

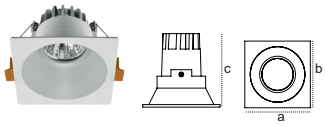

SPICA G3 XS

RECESSED MOUNTED / SIVA ALTI

Code Kod	Power Güç (W)	Color Temp. Renk Sıcaklığı (K)	Luminous Flux Işık Akısı (lm)	Efficacy Etkinlik Faktörü (lm/W)	Dimensions Boyutlar (axbxc)	Cut Size Kesim Ölç. (mm)	Package Weight Koli Ağırlığı (kg)	Pcs/Pack Koli Adedi	Price Fiyat
209775	8	3000	816	102	90x90x85	75	0,26	1	**17,50$**
209776	8	4000	816	102	90x90x85	75	0,26	1	**17,50$**
209777	8	6500	816	102	90x90x85	75	0,26	1	**17,50$**

Aluminium Alüminyum · Aluminium Reflector Alüminyum Reflektör · Clear Glass Şeffaf Cam · 3000/4000/6500K · IP20 · 50.000h · 2 years / yıl
15° / 30° · DALI · Emergency Unit · CRI 80 · CRI 90 · RAL 9016

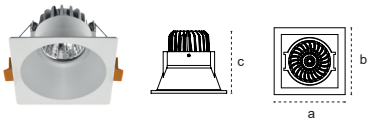

SPICA G3 S

RECESSED MOUNTED / SIVA ALTI

Code Kod	Power Güç (W)	Color Temp. Renk Sıcaklığı (K)	Luminous Flux Işık Akısı (lm)	Efficacy Etkinlik Faktörü (lm/W)	Dimensions Boyutlar (axbxc)	Cut Size Kesim Ölç. (mm)	Package Weight Koli Ağırlığı (kg)	Pcs/Pack Koli Adedi	Price Fiyat
207480	8	3000	664	83	100x100x82	90	0,34	1	**20,90$**
207481	8	4000	664	83	100x100x82	90	0,34	1	**20,90$**
207482	8	6500	664	83	100x100x82	90	0,34	1	**20,90$**

Aluminium Alüminyum · Aluminium Reflector Alüminyum Reflektör · Clear Glass Şeffaf Cam · 3000/4000/6500K · IP20 · 50.000h · 2 years / yıl
15° / 30° · DALI · Emergency Unit · CRI 80 · CRI 90 · RAL 9016

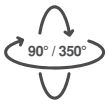

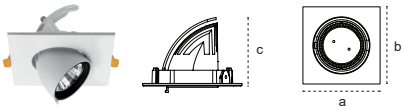

VIRA S1

RECESSED MOUNTED / SIVA ALTI

Code Kod	Power Güç (W)	Color Temp. Renk Sıcaklığı (K)	Luminous Flux Işık Akısı (lm)	Efficacy Etkinlik Faktörü (lm/W)	Dimensions Boyutlar (axbxc)	Cut Size Kesim Ölç. (mm)	Package Weight Koli Ağırlığı (kg)	Pcs/Pack Koli Adedi	Price Fiyat
207405	8	3000	720	90	115x115x80	100	0,395	1	**27,50$**
207406	8	4000	720	90	115x115x80	100	0,395	1	**27,50$**
207407	8	6500	720	90	115x115x80	100	0,395	1	**27,50$**

Aluminium Alüminyum · Aluminium Reflector Alüminyum Reflektör · Clear Glass Şeffaf Cam · 3000/4000/6500K · IP20 · 50.000h · 2 years / yıl
15° / 30° · DALI · Emergency Unit · CRI 80 · CRI 90 · RAL 9016

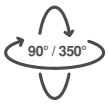

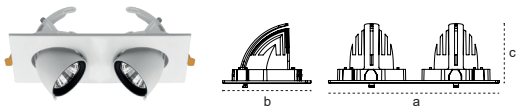

VIRA S2

RECESSED MOUNTED / SIVA ALTI

Code Kod	Power Güç (W)	Color Temp. Renk Sıcaklığı (K)	Luminous Flux Işık Akısı (lm)	Efficacy Etkinlik Faktörü (lm/W)	Dimensions Boyutlar (axbxc)	Cut Size Kesim Ölç. (mm)	Package Weight Koli Ağırlığı (kg)	Pcs/Pack Koli Adedi	Price Fiyat
207429	2x8	3000	1440	90	235x115x82	220x100	0,785	1	**55,60$**
207430	2x8	4000	1440	90	235x115x82	220x100	0,785	1	**55,60$**
207431	2x8	6500	1440	90	235x115x82	220x100	0,785	1	**55,60$**
207459	2x10	3000	1774	88	235x115x82	220x100	0,795	1	**57,70$**
207460	2x10	4000	1774	88	235x115x82	220x100	0,795	1	**57,70$**
207461	2x10	6500	1774	88	235x115x82	220x100	0,795	1	**57,70$**

Aluminium Alüminyum · Aluminium Reflector Alüminyum Reflektör · Clear Glass Şeffaf Cam · 3000/4000/6500K · IP20 · 50.000h · 2 years / yıl
15° / 30° · DALI · Emergency Unit · CRI 80 · CRI 90 · RAL 9016

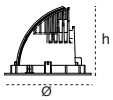

NIRA G2 S

RECESSED MOUNTED / SIVA ALTI

Code Kod	Power Güç (W)	Color Temp. Renk Sıcaklığı (K)	Luminous Flux Işık Akısı (lm)	Efficacy Etkinlik Faktörü (lm/W)	Dimensions Boyutlar (Øxh)	Cut Size Kesim Ölç. (mm)	Package Weight Koli Ağırlığı (kg)	Pcs/Pack Koli Adedi	Price Fiyat
207333	8	3000	880	110	115x85	100	0,38	1	**27,00$**
207334	8	4000	880	110	115x85	100	0,38	1	**27,00$**
207335	8	6500	880	110	115x85	100	0,38	1	**27,00$**

Aluminium Alüminyum · Aluminium Reflector Alüminyum Reflektör · Clear Glass Şeffaf Cam · 3000/4000/6500K · IP20 · 50.000h · 2 years / yıl
15° / 30° · DALI · Emergency Unit · CRI 80 · CRI 90 · RAL 9016

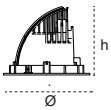

NIRA G2 M

RECESSED MOUNTED / SIVA ALTI

Code Kod	Power Güç (W)	Color Temp. Renk Sıcaklığı (K)	Luminous Flux Işık Akısı (lm)	Efficacy Etkinlik Faktörü (lm/W)	Dimensions Boyutlar (Øxh)	Cut Size Kesim Ölç. (mm)	Package Weight Koli Ağırlığı (kg)	Pcs/Pack Koli Adedi	Price Fiyat
207357	20	3000	2140	107	153x125	145	0,895	1	**39,60$**
207358	20	4000	2140	107	153x125	145	0,895	1	**39,60$**
207359	20	6500	2140	107	153x125	145	0,895	1	**39,60$**
207381	30	3000	3150	105	153x125	145	0,905	1	**40,80$**
207382	30	4000	3150	105	153x125	145	0,905	1	**40,80$**
207383	30	6500	3150	105	153x125	145	0,905	1	**40,80$**

Aluminium Alüminyum · Aluminium Reflector Alüminyum Reflektör · Clear Glass Şeffaf Cam · 3000/4000/6500K · IP20 · 50.000h · 2 years / yıl
15° / 30° / 45° / 100° · DALI · Emergency Unit · CRI 80 · CRI 90 · RAL 9016

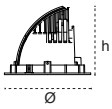

NIRA G2 L

RECESSED MOUNTED / SIVA ALTI

Code Kod	Power Güç (W)	Color Temp. Renk Sıcaklığı (K)	Luminous Flux Işık Akısı (lm)	Efficacy Etkinlik Faktörü (lm/W)	Dimensions Boyutlar (Øxh)	Cut Size Kesim Ölç. (mm)	Package Weight Koli Ağırlığı (kg)	Pcs/Pack Koli Adedi	Price Fiyat
208484	30	3000	3090	103	185x146	170	1,32	1	**47,80$**
208485	30	4000	3090	103	185x146	170	1,32	1	**47,80$**
208486	30	6500	3090	103	185x146	170	1,32	1	**47,80$**
208508	35	3000	3535	101	185x146	170	1,3	1	**48,90$**
208509	35	4000	3535	101	185x146	170	1,3	1	**48,90$**
208510	35	6500	3535	101	185x146	170	1,3	1	**48,90$**

Aluminium Alüminyum · Aluminium Reflector Alüminyum Reflektör · Clear Glass Şeffaf Cam · 3000/4000/6500K · IP20 · 50.000h · 2 years / yıl
15° / 30° / 45° / 100° · DALI · Emergency Unit · CRI 80 · CRI 90 · RAL 9016

VEGA S1

RECESSED MOUNTED / SIVA ALTI

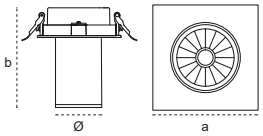

Code Kod	Power Güç (W)	Color Temp. Renk Sıcaklığı (K)	Luminous Flux Işık Akısı (lm)	Efficacy Etkinlik Faktörü (lm/W)	Dimensions Boyutlar (axbxØ)	Cut Size Kesim Ölç. (mm)	Package Weight Koli Ağırlığı (kg)	Pcs/Pack Koli Adedi	Price Fiyat
207777	8	3000	587	73	115x132x60	100	0,42	1	**30,30$**
207778	8	4000	587	73	115x132x60	100	0,42	1	**30,30$**
207779	8	6500	587	73	115x132x60	100	0,42	1	**30,30$**

Aluminium Alüminyum · Aluminium Reflector Alüminyum Reflektör · Clear Glass Şeffaf Cam · 3000/4000/6500K · IP20 · 50.000h · 2 years / yıl
15° / 30° · DALI · Emergency Unit · CRI 80 · CRI 90 · RAL 9016

VEGA M1

RECESSED MOUNTED / SIVA ALTI

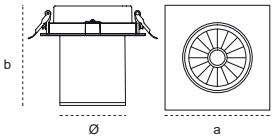

Code Kod	Power Güç (W)	Color Temp. Renk Sıcaklığı (K)	Luminous Flux Işık Akısı (lm)	Efficacy Etkinlik Faktörü (lm/W)	Dimensions Boyutlar (axbxØ)	Cut Size Kesim Ölç. (mm)	Package Weight Koli Ağırlığı (kg)	Pcs/Pack Koli Adedi	Price Fiyat
207825	15	3000	1242	82	140x145x85	120	1,09	1	**39,60$**
207826	15	4000	1242	82	140x145x85	120	1,09	1	**39,60$**
207827	15	6500	1242	82	140x145x85	120	1,09	1	**39,60$**
207831	20	3000	1774	88	140x145x85	120	1,09	1	**40,80$**
207832	20	4000	1774	88	140x145x85	120	1,09	1	**40,80$**
207833	20	6500	1774	88	140x145x85	120	1,09	1	**40,80$**

Aluminium Alüminyum · Aluminium Reflector Alüminyum Reflektör · Clear Glass Şeffaf Cam · 3000/4000/6500K · IP20 · 50.000h · 2 years / yıl
15° / 30° / 45° · DALI · Emergency Unit · CRI 80 · CRI 90 · RAL 9016

VEGA L1

RECESSED MOUNTED / SIVA ALTI

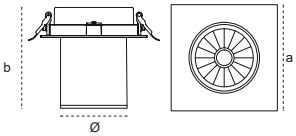

Code Kod	Power Güç (W)	Color Temp. Renk Sıcaklığı (K)	Luminous Flux Işık Akısı (lm)	Efficacy Etkinlik Faktörü (lm/W)	Dimensions Boyutlar (axbxØ)	Cut Size Kesim Ölç. (mm)	Package Weight Koli Ağırlığı (kg)	Pcs/Pack Koli Adedi	Price Fiyat
207873	30	3000	2938	97	160x145x100	145	1,09	1	**44,00$**
207874	30	4000	2938	97	160x145x100	145	1,09	1	**44,00$**
207875	30	6500,	2938	97	160x145x100	145	1,09	1	**44,00$**
207879	35	3000	3256	93	160x145x100	145	1,1	1	**45,10$**
207880	35	4000	3256	93	160x145x100	145	1,1	1	**45,10$**
207881	35	6500	3256	93	160x145x100	145	1,1	1	**45,10$**

Aluminium Alüminyum · Aluminium Reflector Alüminyum Reflektör · Clear Glass Şeffaf Cam · 3000/4000/6500K · IP20 · 50.000h · 2 years / yıl
15° / 30° / 45°/ 60° · DALI · Emergency Unit · CRI 80 · CRI 90 · RAL 9016

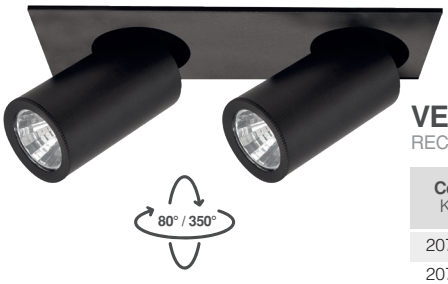

VEGA S2

RECESSED MOUNTED / SIVA ALTI

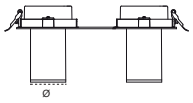

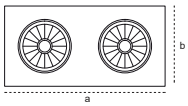

Code Kod	Power Güç (W)	Color Temp. Renk Sıcaklığı (K)	Luminous Flux Işık Akısı (lm)	Efficacy Etkinlik Faktörü (lm/W)	Dimensions Boyutlar (axbxØ)	Cut Size Kesim Ölç. (mm)	Package Weight Koli Ağırlığı (kg)	Pcs/Pack Koli Adedi	Price Fiyat
207801	2x8	3000	1440	90	230x132x60	215x100	0,84	1	**57,30$**
207802	2x8	4000	1440	90	230x132x60	215x100	0,84	1	**57,30$**
207803	2x8	6500	1440	90	230x132x60	215x100	0,84	1	**57,30$**
207807	2x10	3000	1774	88	230x132x60	215x100	0,85	1	**58,30$**
207808	2x10	4000	1774	88	230x132x60	215x100	0,85	1	**58,30$**
207809	2x10	6500	1774	88	230x132x60	215x100	0,85	1	**58,30$**

Aluminium Alüminyum · Aluminium Reflector Alüminyum Reflektör · Clear Glass Şeffaf Cam · 3000/4000/6500K · IP20 · 50.000h · 2 years / yıl
15° / 30° · DALI · Emergency Unit · CRI 80 · CRI 90 · RAL 9016

VEGA M2

RECESSED MOUNTED / SIVA ALTI

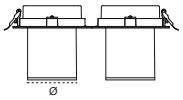

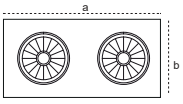

Code Kod	Power Güç (W)	Color Temp. Renk Sıcaklığı (K)	Luminous Flux Işık Akısı (lm)	Efficacy Etkinlik Faktörü (lm/W)	Dimensions Boyutlar (axbxØ)	Cut Size Kesim Ölç. (mm)	Package Weight Koli Ağırlığı (kg)	Pcs/Pack Koli Adedi	Price Fiyat
207849	2x15	3000	2530	84	280x140x145	265X120	1,91	1	**80,50$**
207850	2x15	4000	2530	84	280x140x145	265X120	1,91	1	**80,50$**
207851	2x15	6500	2530	84	280x140x145	265X120	1,91	1	**80,50$**
207855	2x20	3000	3537	88	280x140x145	265X120	1,91	1	**81,30$**
207856	2x20	4000	3537	88	280x140x145	265X120	1,91	1	**81,30$**
207857	2x20	6500	3537	88	280x140x145	265X120	1,91	1	**81,30$**

Aluminium Alüminyum · Aluminium Reflector Alüminyum Reflektör · Clear Glass Şeffaf Cam · 3000/4000/6500K · IP20 · 50.000h · 2 years / yıl
15° / 30° / 45° · DALI · Emergency Unit · CRI 80 · CRI 90 · RAL 9016

VEGA L2

RECESSED MOUNTED / SIVA ALTI

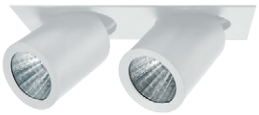

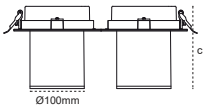

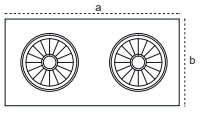

Code Kod	Power Güç (W)	Color Temp. Renk Sıcaklığı (K)	Luminous Flux Işık Akısı (lm)	Efficacy Etkinlik Faktörü (lm/W)	Dimensions Boyutlar (axbxc)	Cut Size Kesim Ölç. (mm)	Package Weight Koli Ağırlığı (kg)	Pcs/Pack Koli Adedi	Price Fiyat
207885	2x30	3000	6000	100	318x160x145	295x145	2,18	1	**85,70$**
207886	2x30	4000	6000	100	318x160x145	295x145	2,18	1	**85,70$**
207887	2x30	6500	6000	100	318x160x145	295x145	2,18	1	**85,70$**
207891	2x35	3000	6512	93	318x160x145	295x145	2,19	1	**86,70$**
207892	2x35	4000	6512	93	318x160x145	295x145	2,19	1	**86,70$**
207893	2x35	6500	6512	93	318x160x145	295x145	2,19	1	**86,70$**

Aluminium Alüminyum · Aluminium Reflector Alüminyum Reflektör · Clear Glass Şeffaf Cam · 3000/4000/6500K · IP20 · 50.000h · 2 years / yıl
15° / 30° / 45°/ 60° · DALI · Emergency Unit · CRI 80 · CRI 90 · RAL 9016

TERRA S

RECESSED MOUNTED / SIVA ALTI

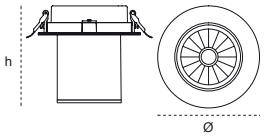

Code Kod	Power Güç (W)	Color Temp. Renk Sıcaklığı (K)	Luminous Flux Işık Akısı (lm)	Efficacy Etkinlik Faktörü (lm/W)	Dimensions Boyutlar (Øxh)	Cut Size Kesim Ölç. (mm)	Package Weight Koli Ağırlığı (kg)	Pcs/Pack Koli Adedi	Price Fiyat
207705	15	3000	1605	107	140x145	120	0,95	1	**40,10$**
207706	15	4000	1605	107	140x145	120	0,95	1	**40,10$**
207707	15	6500	1605	107	140x145	120	0,95	1	**40,10$**
207717	20	3000	2120	106	140x145	120	0,95	1	**41,10$**
207718	20	4000	2120	106	140x145	120	0,95	1	**41,10$**
207719	20	6500	2120	106	140x145	120	0,95	1	**41,10$**

Aluminium Alüminyum · Aluminium Reflector Alüminyum Reflektör · Clear Glass Şeffaf Cam · 3000/4000/6500K · IP20 · 50.000h · 2 years / yıl
15° / 30° / 45° · DALI · Emergency Unit · CRI 80 · CRI 90 · RAL 9016

TERRA M

RECESSED MOUNTED / SIVA ALTI

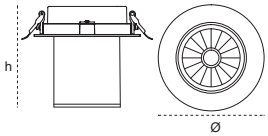

Code Kod	Power Güç (W)	Color Temp. Renk Sıcaklığı (K)	Luminous Flux Işık Akısı (lm)	Efficacy Etkinlik Faktörü (lm/W)	Dimensions Boyutlar (Øxh)	Cut Size Kesim Ölç. (mm)	Package Weight Koli Ağırlığı (kg)	Pcs/Pack Koli Adedi	Price Fiyat
207753	30	3000	3180	106	155x145	145	1,09	1	**44,10$**
207754	30	4000	3180	106	155x145	145	1,09	1	**44,10$**
207755	30	6500	3180	106	155x145	145	1,09	1	**44,10$**
207759	35	3000	3640	104	155x145	145	1,1	1	**45,20$**
207760	35	4000	3640	104	155x145	145	1,1	1	**45,20$**
207761	35	6500	3640	104	155x145	145	1,1	1	**45,20$**

Aluminium Alüminyum · Aluminium Reflector Alüminyum Reflektör · Clear Glass Şeffaf Cam · 3000/4000/6500K · IP20 · 50.000h · 2 years / yıl
15° / 30° / 45°/ 60° · DALI · Emergency Unit · CRI 80 · CRI 90 · RAL 9016

BOE

RECESSED MOUNTED / SIVA ALTI

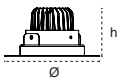

Code Kod	Power Güç (W)	Color Temp. Renk Sıcaklığı (K)	Luminous Flux Işık Akısı (lm)	Efficacy Etkinlik Faktörü (lm/W)	Dimensions Boyutlar (Øxh)	Cut Size Kesim Ölç. (mm)	Package Weight Koli Ağırlığı (kg)	Pcs/Pack Koli Adedi	Price Fiyat
207285	8	3000	680	85	120x63	105	0,31	1	**22,00$**
207286	8	4000	680	85	120x63	105	0,31	1	**22,00$**
207287	8	6500	680	85	120x63	105	0,31	1	**22,00$**

Aluminium Alüminyum · Aluminium Reflector Alüminyum Reflektör · Clear Glass Şeffaf Cam · 3000/4000/6500K · IP20 · 50.000h · 2 years / yıl
15° / 30° · DALI · Emergency Unit · CRI 80 · CRI 90 · RAL 9016

recta

art and light

SURFACE MOUNTED SPOT LUMINAIRES

SIVA ÜSTÜ SPOT ARMATÜRLER

New Yeni

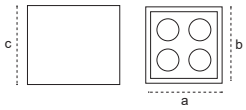

QUADRIS

SURFACE MOUNTED / SIVA ÜSTÜ

Code Kod	Power Güç (W)	Color Temp. Renk Sıcaklığı (K)	Luminous Flux Işık Akısı (lm)	Efficacy Etkinlik Faktörü (lm/W)	Dimensions Boyutlar (axbxc)	Package Weight Koli Ağırlığı (kg)	Pcs/Pack Koli Adedi	Price Fiyat
212027	10	3000	750	75	80x80x90	0,8	1	**70,05$**
211244	10	4000	750	75	80x80x90	0,8	1	**70,05$**
212028	10	6500	750	75	80x80x90	0,8	1	**70,05$**

Aluminium Alüminyum · PMMA Lens · Clear Glass Şeffaf Cam · 3000/4000/6500K · IP65 · 30.000h · 2 years / yıl
15° / 24° / 38° · CRI 80 · CRI 90 · RAL 9005

New Yeni

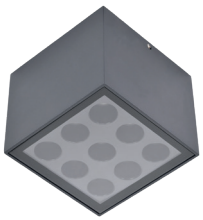

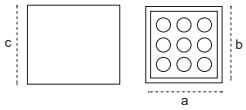

QUADRIS

SURFACE MOUNTED / SIVA ÜSTÜ

Code Kod	Power Güç (W)	Color Temp. Renk Sıcaklığı (K)	Luminous Flux Işık Akısı (lm)	Efficacy Etkinlik Faktörü (lm/W)	Dimensions Boyutlar (axbxc)	Package Weight Koli Ağırlığı (kg)	Pcs/Pack Koli Adedi	Price Fiyat
212029	22	3000	1275	58	110x110x90	1,26	1	**104,90$**
212030	22	4000	1276	58	110x110x90	1,26	1	**104,90$**
212031	22	6500	1276	58	110x110x90	1,26	1	**104,90$**

Aluminium Alüminyum · PMMA Lens · Clear Glass Şeffaf Cam · 3000/4000/6500K · IP65 · 30.000h · 2 years / yıl
15° / 24° / 38° · CRI 80 · CRI 90 · RAL 9005

New Yeni

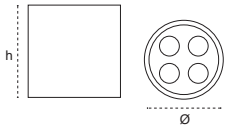

LUNA

SURFACE MOUNTED / SIVA ÜSTÜ

Code Kod	Power Güç (W)	Color Temp. Renk Sıcaklığı (K)	Luminous Flux Işık Akısı (lm)	Efficacy Etkinlik Faktörü (lm/W)	Dimensions Boyutlar (Øxh)	Package Weight Koli Ağırlığı (kg)	Pcs/Pack Koli Adedi	Price Fiyat
212032	10	3000	550	55	89x91	0,7	1	**91,60$**
211245	10	4000	550	55	89x91	0,7	1	**91,60$**
212033	10	6500	550	55	89x91	0,7	1	**91,60$**

Aluminium Alüminyum · PMMA Lens · Clear Glass Şeffaf Cam · 3000/4000/6500K · IP65 · 30.000h · 2 years / yıl
15° / 24° / 38° · CRI 80 · CRI 90 · RAL 9005

BELLA (Gu10)

SURFACE MOUNTED / SIVA ÜSTÜ

Code Kod	Body Colour Gövde Rengi		Base Duy	Color Temp. Renk Sıcaklığı (K)	Luminous Flux Işık Akısı (lm)	Efficacy Etkinlik Faktörü (lm/W)	Dimensions Boyutlar (Øxh)	Package Weight Koli Ağırlığı (kg)	Pcs/Pack Koli Adedi	Price Fiyat
206262	Black/White	Siyah / Beyaz	Gu10	-	-	-	80x170	5,22	18	**20,40$**
205808	Black/Black	Siyah /Siyah	Gu10	-	-	-	80x170	5,22	18	**20,40$**
205811	Black/Gold	Siyah / Altın	Gu10	-	-	-	80x170	5,22	18	**25,20$**
205814	Black/Platin	Siyah Platin	Gu10	-	-	-	80x170	5,22	18	**25,20$**
205817	Black/Rose	Siyah Rose	Gu10	-	-	-	80x170	5,22	18	**25,20$**

Aluminium / Alüminyum · IP20 · 36.000h · 2 years / yıl · 18° / 24° / 36° · Trimless Options / Trimless Opsiyonu · Semi Recessed Mounted / Yarı Gömme Montaj · Pendant Mounted / Sarkıt Montaj · Emergency Unit · DALI

BELLA (Gu10)

SURFACE MOUNTED / SIVA ÜSTÜ

Code Kod	Body Colour Gövde Rengi		Base Duy	Color Temp. Renk Sıcaklığı (K)	Luminous Flux Işık Akısı (lm)	Efficacy Etkinlik Faktörü (lm/W)	Dimensions Boyutlar (Øxh)	Package Weight Koli Ağırlığı (kg)	Pcs/Pack Koli Adedi	Price Fiyat
205844	White/White	Beyaz/Beyaz	Gu10	-	-	-	80x170	5,22	18	**20,40$**
206263	White/Black	Beyaz/Siyah	Gu10	-	-	-	80x170	5,22	18	**20,40$**
205847	White/Gold	Beyaz/Altın	Gu10	-	-	-	80x170	5,22	18	**25,20$**
205850	White/Platin	Beyaz/Platin	Gu10	-	-	-	80x170	5,22	18	**25,20$**
205853	White/Rose	Beyaz/Rose	Gu10	-	-	-	80x170	5,22	18	**25,20$**

Aluminium / Alüminyum · IP20 · 36.000h · 2 years / yıl · 18° / 24° / 36° · Trimless Options / Trimless Opsiyonu · Semi Recessed Mounted / Yarı Gömme Montaj · Pendant Mounted / Sarkıt Montaj · Emergency Unit · DALI

STELLA (Gu10)

SURFACE MOUNTED / SIVA ÜSTÜ

Code Kod	Body Colour Gövde Rengi		Base Duy	Color Temp. Renk Sıcaklığı (K)	Luminous Flux Işık Akısı (lm)	Efficacy Etkinlik Faktörü (lm/W)	Dimensions Boyutlar (Øxh)	Package Weight Koli Ağırlığı (kg)	Pcs/Pack Koli Adedi	Price Fiyat
206264	Black/White	Siyah/Beyaz	Gu10	-	-	-	170x75x75	6,03	18	**20,40$**
205892	Black/Black	Siyah/Siyah	Gu10	-	-	-	170x75x75	6,03	18	**20,40$**
205895	Black/Gold	Siyah/Altın	Gu10	-	-	-	170x75x75	6,03	18	**25,20$**
205898	Black/Platin	Siyah/Platin	Gu10	-	-	-	170x75x75	6,03	18	**25,20$**
205901	Black/Rose	Siyah/Rose	Gu10	-	-	-	170x75x75	6,03	18	**25,20$**

Aluminium / Alüminyum · IP20 · 36.000h · 2 years / yıl · 18° / 24° / 36° · Trimless Options / Trimless Opsiyonu · Semi Recessed Mounted / Yarı Gömme Montaj · Pendant Mounted / Sarkıt Montaj · Emergency Unit · DALI

STELLA (Gu10)

SURFACE MOUNTED / SIVA ÜSTÜ

Code Kod	Body Colour Gövde Rengi		Base Duy	Color Temp. Renk Sıcaklığı (K)	Luminous Flux Işık Akısı (lm)	Efficacy Etkinlik Faktörü (lm/W)	Dimensions Boyutlar (Øxh)	Package Weight Koli Ağırlığı (kg)	Pcs/Pack Koli Adedi	Price Fiyat
205940	White/White	Beyaz/Beyaz	Gu10	-	-	-	170x75x75	6,03	18	**20,40$**
206265	White/Black	Beyaz/Siyah	Gu10	-	-	-	170x75x75	6,03	18	**20,40$**
205943	White/Gold	Beyaz/Altın	Gu10	-	-	-	170x75x75	6,03	18	**25,20$**
205946	White/Platin	Beyaz/Platin	Gu10	-	-	-	170x75x75	6,03	18	**25,20$**
205949	White/Rose	Beyaz/Rose	Gu10	-	-	-	170x75x75	6,03	18	**25,20$**

Aluminium / Alüminyum · IP20 · 36.000h · 2 years / yıl · 18° / 24° / 36° · Trimless Options / Trimless Opsiyonu · Semi Recessed Mounted / Yarı Gömme Montaj · Pendant Mounted / Sarkıt Montaj · Emergency Unit · DALI

BELLA (LED)
SURFACE MOUNTED / SIVA ÜSTÜ

Code Kod	Body Colour Gövde Rengi	Power Güç (W)	Color Temp. Renk Sıcaklığı (K)	Luminous Flux Işık Akısı (lm)	Efficacy Etkinlik Faktörü (lm/W)	Dimensions Boyutlar (Øxh)	Package Weight Koli Ağırlığı (kg)	Pcs/Pack Koli Adedi	Price Fiyat
205806	Black/Black Siyah/Siyah	8	4000	848	106	80x170	9	18	**40,80$**
205807	Black/Black Siyah/Siyah	11	4000	1045	95	80x170	9	18	**40,80$**
205809	Black/Gold Siyah/Gold	8	4000	848	106	80x170	9	18	**46,90$**
205810	Black/Gold Siyah/Gold	11	4000	1045	95	80x170	9	18	**46,90$**
205812	Black/Platin Siyah/Platin	8	4000	848	106	80x170	9	18	**46,90$**
205813	Black/Platin Siyah/Platin	11	4000	1045	95	80x170	9	18	**46,90$**
205815	Black/Rose Siyah/Rose	8	4000	848	106	80x170	9	18	**46,90$**
205816	Black/Rose Siyah/Rose	11	4000	1045	95	80x170	9	18	**46,90$**

Aluminium Alüminyum · IP20 · 36.000h · 2 years / yıl · 18° / 24° / 36° · Trimless Options Trimless Opsiyonu · Semi Recessed Mounted Yarı Gömme Montaj · Pendant Mounted Sarkıt Montaj · Gu10 Option Gu10 Opsiyonu · Emergency Unit · DALI

BELLA (LED)
SURFACE MOUNTED / SIVA ÜSTÜ

Code Kod	Body Colour Gövde Rengi	Power Güç (W)	Color Temp. Renk Sıcaklığı (K)	Luminous Flux Işık Akısı (lm)	Efficacy Etkinlik Faktörü (lm/W)	Dimensions Boyutlar (Øxh)	Package Weight Koli Ağırlığı (kg)	Pcs/Pack Koli Adedi	Price Fiyat
205842	White/White Beyaz/Beyaz	8	4000	848	106	80x170	9	18	**40,80$**
205843	White/White Beyaz/Beyaz	11	4000	1045	95	80x170	9	18	**40,80$**
205845	White/Gold Beyaz/Gold	8	4000	848	106	80x170	9	18	**46,90$**
205846	White/Gold Beyaz/Gold	11	4000	1045	95	80x170	9	18	**46,90$**
205848	White/Platin Beyaz/Platin	8	4000	848	106	80x170	9	18	**46,90$**
205849	White/Platin Beyaz/Platin	11	4000	1045	95	80x170	9	18	**46,90$**
205851	White/Rose Beyaz/Rose	8	4000	848	106	80x170	9	18	**46,90$**
205852	White/Rose Beyaz/Rose	11	4000	1045	95	80x170	9	18	**46,90$**

Aluminium Alüminyum · IP20 · 36.000h · 2 years / yıl · 18° / 24° / 36° · Trimless Options Trimless Opsiyonu · Semi Recessed Mounted Yarı Gömme Montaj · Pendant Mounted Sarkıt Montaj · Gu10 Option Gu10 Opsiyonu · Emergency Unit · DALI

STELLA (LED)
SURFACE MOUNTED / SIVA ÜSTÜ

Code Kod	Body Colour Gövde Rengi	Power Güç (W)	Color Temp. Renk Sıcaklığı (K)	Luminous Flux Işık Akısı (lm)	Efficacy Etkinlik Faktörü (lm/W)	Dimensions Boyutlar (axbxc)	Package Weight Koli Ağırlığı (kg)	Pcs/Pack Koli Adedi	Price Fiyat
205890	Black/Black Siyah/Siyah	8	4000	848	106	170x75x75	9	18	**40,80$**
205891	Black/Black Siyah/Siyah	11	4000	1045	95	170x75x75	9	18	**40,80$**
205893	Black/Gold Siyah/Gold	8	4000	848	106	170x75x75	9	18	**46,90$**
205894	Black/Gold Siyah/Gold	11	4000	1045	95	170x75x75	9	18	**46,90$**
205896	Black/Platin Siyah/Platin	8	4000	848	106	170x75x75	9	18	**46,90$**
205897	Black/Platin Siyah/Platin	11	4000	1045	95	170x75x75	9	18	**46,90$**
205899	Black/Rose Siyah/Rose	8	4000	848	106	170x75x75	9	18	**46,90$**
205900	Black/Rose Siyah/Rose	11	4000	1045	95	170x75x75	9	18	**46,90$**

Aluminium Alüminyum · IP20 · 36.000h · 2 years / yıl · 18° / 24° / 36° · Trimless Options Trimless Opsiyonu · Semi Recessed Mounted Yarı Gömme Montaj · Pendant Mounted Sarkıt Montaj · Gu10 Option Gu10 Opsiyonu · Emergency Unit · DALI

STELLA (LED)
SURFACE MOUNTED / SIVA ÜSTÜ

Code Kod	Body Colour Gövde Rengi	Power Güç (W)	Color Temp. Renk Sıcaklığı (K)	Luminous Flux Işık Akısı (lm)	Efficacy Etkinlik Faktörü (lm/W)	Dimensions Boyutlar (axbxc)	Package Weight Koli Ağırlığı (kg)	Pcs/Pack Koli Adedi	Price Fiyat
205938	White/White Beyaz/Beyaz	8	4000	848	106	170x75x75	9	18	**40,80$**
205939	White/White Beyaz/Beyaz	11	4000	1045	95	170x75x75	9	18	**40,80$**
205941	White/Gold Beyaz/Gold	8	4000	848	106	170x75x75	9	18	**46,90$**
205942	White/Gold Beyaz/Gold	11	4000	1045	95	170x75x75	9	18	**46,90$**
205944	White/Platin Beyaz/Platin	8	4000	848	106	170x75x75	9	18	**46,90$**
205945	White/Platin Beyaz/Platin	11	4000	1045	95	170x75x75	9	18	**46,90$**
205947	White/Rose Beyaz/Rose	8	4000	848	106	170x75x75	9	18	**46,90$**
205948	White/Rose Beyaz/Rose	11	4000	1045	95	170x75x75	9	18	**46,90$**

Aluminium Alüminyum · IP20 · 36.000h · 2 years / yıl · 18° / 24° / 36° · Trimless Options Trimless Opsiyonu · Semi Recessed Mounted Yarı Gömme Montaj · Pendant Mounted Sarkıt Montaj · Gu10 Option Gu10 Opsiyonu · Emergency Unit · DALI

TALIA S1

SURFACE MOUNTED / SIVA ÜSTÜ

Code Kod	Power Güç (W)	Color Temp. Renk Sıcaklığı (K)	Luminous Flux Işık Akısı (lm)	Efficacy Etkinlik Faktörü (lm/W)	Dimensions Boyutlar (axb)	Package Weight Koli Ağırlığı (kg)	Pcs/Pack Koli Adedi	Price Fiyat
207921	8	3000	832	104	100x100	0,64	1	**27,50$**
207922	8	4000	832	104	100x100	0,64	1	**27,50$**
207923	8	6500	832	104	100x100	0,64	1	**27,50$**

Aluminium Alüminyum · Aluminium Reflector Alüminyum Reflektör · Clear Glass Şeffaf Cam · 3000/4000/6500K · IP20 · 50.000h · 2 years / yıl
15° / 30° · CRI 80 · CRI 90 · RAL 9016 · Baffle Ceiling Buffle Tavan

---

TALIA S2

SURFACE MOUNTED / SIVA ÜSTÜ

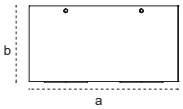

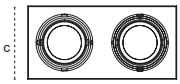

Code Kod	Power Güç (W)	Color Temp. Renk Sıcaklığı (K)	Luminous Flux Işık Akısı (lm)	Efficacy Etkinlik Faktörü (lm/W)	Dimensions Boyutlar (axbxc)	Package Weight Koli Ağırlığı (kg)	Pcs/Pack Koli Adedi	Price Fiyat
207927	2x8	3000	1680	105	200x100x100	1,29	1	**46,30$**
207928	2x8	4000	1680	105	200x100x100	1,29	1	**46,30$**
207929	2x8	6500	1680	105	200x100x100	1,29	1	**46,30$**
207933	2x10	3000	2080	104	200x100x100	1,3	1	**47,30$**
207934	2x10	4000	2080	104	200x100x100	1,3	1	**47,30$**
207935	2x10	6500	2080	104	200x100x100	1,3	1	**47,30$**

Aluminium Alüminyum · Aluminium Reflector Alüminyum Reflektör · Clear Glass Şeffaf Cam · 3000/4000/6500K · IP20 · 50.000h · 2 years / yıl
15° / 30° · CRI 80 · CRI 90 · RAL 9016

TALIA S3

SURFACE MOUNTED / SIVA ÜSTÜ

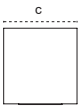

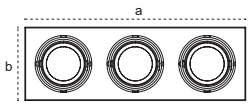

Code Kod	Power Güç (W)	Color Temp. Renk Sıcaklığı (K)	Luminous Flux Işık Akısı (lm)	Efficacy Etkinlik Faktörü (lm/W)	Dimensions Boyutlar (axbxc)	Package Weight Koli Ağırlığı (kg)	Pcs/Pack Koli Adedi	Price Fiyat
207939	3x8	3000	2448	102	292x100x100	1,95	1	**66,20$**
207940	3x8	4000	2448	102	292x100x100	1,95	1	**66,20$**
207941	3x8	6500	2448	102	292x100x100	1,95	1	**66,20$**

Aluminium Alüminyum · Aluminium Reflector Alüminyum Reflektör · Clear Glass Şeffaf Cam · 3000/4000/6500K · IP20 · 50.000h · 2 years / yıl
15° / 30° · CRI 80 · CRI 90 · RAL 9016

TALIA M1

SURFACE MOUNTED / SIVA ÜSTÜ

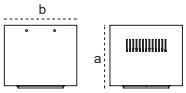

Code Kod	Power Güç (W)	Color Temp. Renk Sıcaklığı (K)	Luminous Flux Işık Akısı (lm)	Efficacy Etkinlik Faktörü (lm/W)	Dimensions Boyutlar (axb)	Package Weight Koli Ağırlığı (kg)	Pcs/Pack Koli Adedi	Price Fiyat
207969	30	3000	3060	102	140x140	1,4	1	**45,30$**
207970	30	4000	3060	102	140x140	1,4	1	**45,30$**
207971	30	6500	3060	102	140x140	1,4	1	**45,30$**

Aluminium Alüminyum · Aluminium Reflector Alüminyum Reflektör · Clear Glass Şeffaf Cam · 3000/4000/6500K · IP20 · 50.000h · 2 years / yıl
15° / 30° / 45° · DALI · Emergency Unit · CRI 80 · CRI 90 · RAL 9016

TALIA M2

SURFACE MOUNTED / SIVA ÜSTÜ

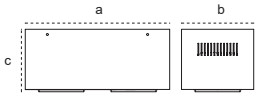

Code Kod	Power Güç (W)	Color Temp. Renk Sıcaklığı (K)	Luminous Flux Işık Akısı (lm)	Efficacy Etkinlik Faktörü (lm/W)	Dimensions Boyutlar (axbxc)	Package Weight Koli Ağırlığı (kg)	Pcs/Pack Koli Adedi	Price Fiyat
207981	2X30	3000	6000	100	280x140x140	3,2	1	**83,30$**
207982	2X30	4000	6000	100	280x140x140	3,2	1	**83,30$**
207983	2X30	6500	6000	100	280x140x140	3,2	1	**83,30$**

Aluminium Alüminyum · Aluminium Reflector Alüminyum Reflektör · Clear Glass Şeffaf Cam · 3000/4000/6500K · IP20 · 50.000h · 2 years / yıl
15° / 30° / 45° · DALI · Emergency Unit · CRI 80 · CRI 90 · RAL 9016

TALIA L1

SURFACE MOUNTED / SIVA ÜSTÜ

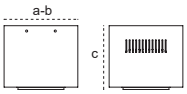

Code Kod	Power Güç (W)	Color Temp. Renk Sıcaklığı (K)	Luminous Flux Işık Akısı (lm)	Efficacy Etkinlik Faktörü (lm/W)	Dimensions Boyutlar (axbxc)	Package Weight Koli Ağırlığı (kg)	Pcs/Pack Koli Adedi	Price Fiyat
208017	30	3000	3210	107	160x160x150	2,05	1	**47,40$**
208018	30	4000	3210	107	160x160x150	2,05	1	**47,40$**
208019	30	6500	3210	107	160x160x150	2,05	1	**47,40$**
208023	35	3000	3675	105	160x160x150	2,06	1	**48,50$**
208024	35	4000	3675	105	160x160x150	2,06	1	**48,50$**
208025	35	6500	3675	105	160x160x150	2,06	1	**48,50$**

Aluminium Alüminyum · Aluminium Reflector Alüminyum Reflektör · Clear Glass Şeffaf Cam · 3000/4000/6500K · IP20 · 50.000h · 2 years / yıl
15° / 30° / 45° / 60° · DALI · Emergency Unit · CRI 80 · CRI 90 · RAL 9016

TALIA L2

SURFACE MOUNTED / SIVA ÜSTÜ

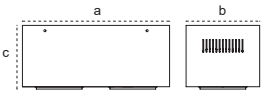

Code Kod	Power Güç (W)	Color Temp. Renk Sıcaklığı (K)	Luminous Flux Işık Akısı (lm)	Efficacy Etkinlik Faktörü (lm/W)	Dimensions Boyutlar (axbxc)	Package Weight Koli Ağırlığı (kg)	Pcs/Pack Koli Adedi	Price Fiyat
208041	2X30	3000	6060	101	320x160x150	4,39	1	**84,90$**
208042	2X30	4000	6060	101	320x160x150	4,39	1	**84,90$**
208043	2X30	6500	6060	101	320x160x150	4,39	1	**84,90$**
208047	2x35	3000	7140	102	320x160x150	4,4	1	**86,00$**
208048	2x35	4000	7140	102	320x160x150	4,4	1	**86,00$**
208049	2x35	6500	7140	102	320x160x150	4,4	1	**86,00$**

Aluminium Alüminyum · Aluminium Reflector Alüminyum Reflektör · Clear Glass Şeffaf Cam · 3000/4000/6500K · IP20 · 50.000h · 2 years / yıl
15° / 30° / 45° / 60° · DALI · Emergency Unit · CRI 80 · CRI 90 · RAL 9016

TALIA XL1

SURFACE MOUNTED / SIVA ÜSTÜ

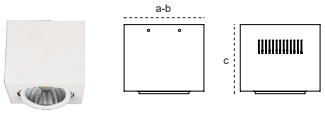

Code Kod	Power Güç (W)	Color Temp. Renk Sıcaklığı (K)	Luminous Flux Işık Akısı (lm)	Efficacy Etkinlik Faktörü (lm/W)	Dimensions Boyutlar (axbxc)	Package Weight Koli Ağırlığı (kg)	Pcs/Pack Koli Adedi	Price Fiyat
208065	30	3000	3150	105	180x180x150	2,475	1	**56,20$**
208066	30	4000	3150	105	180x180x150	2,475	1	**56,20$**
208067	30	6500	3150	105	180x180x150	2,475	1	**56,20$**
208071	35	3000	3640	104	180x180x150	2,485	1	**57,20$**
208072	35	4000	3640	104	180x180x150	2,485	1	**57,20$**
208073	35	6500	3640	104	180x180x150	2,485	1	**57,20$**

Aluminium Alüminyum · Aluminium Reflector Alüminyum Reflektör · Clear Glass Şeffaf Cam · 3000/4000/6500K · IP20 · 50.000h · 2 years / yıl
15° / 30° / 45° / 60° · DALI · Emergency Unit · CRI 80 · CRI 90 · RAL 9016

TALIA XL2

SURFACE MOUNTED / SIVA ÜSTÜ

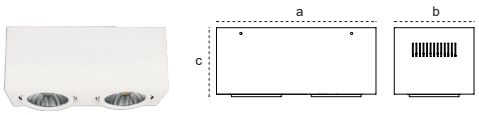

Code Kod	Power Güç (W)	Color Temp. Renk Sıcaklığı (K)	Luminous Flux Işık Akısı (lm)	Efficacy Etkinlik Faktörü (lm/W)	Dimensions Boyutlar (axbxc)	Package Weight Koli Ağırlığı (kg)	Pcs/Pack Koli Adedi	Price Fiyat
208077	2X30	3000	6300	105	360x180x150	4,96	1	**102,60$**
208078	2X30	4000	6300	105	360x180x150	4,96	1	**102,60$**
208079	2X30	6500	6300	105	360x180x150	4,96	1	**102,60$**
208083	2x35	3000	7280	104	360x180x150	4,97	1	**103,60$**
208084	2x35	4000	7280	104	360x180x150	4,97	1	**103,60$**
208085	2x35	6500	7280	104	360x180x150	4,97	1	**103,60$**

Aluminium Alüminyum · Aluminium Reflector Alüminyum Reflektör · Clear Glass Şeffaf Cam · 3000/4000/6500K · IP20 · 50.000h · 2 years / yıl
15° / 30° / 45° / 60° · DALI · Emergency Unit · CRI 80 · CRI 90 · RAL 9016

TALIA XL3

SURFACE MOUNTED / SIVA ÜSTÜ

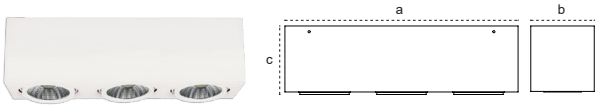

Code Kod	Power Güç (W)	Color Temp. Renk Sıcaklığı (K)	Luminous Flux Işık Akısı (lm)	Efficacy Etkinlik Faktörü (lm/W)	Dimensions Boyutlar (axbxc)	Package Weight Koli Ağırlığı (kg)	Pcs/Pack Koli Adedi	Price Fiyat
208089	3x30	3000	9450	105	530x180x150	7,44	1	**152,80$**
208090	3x30	4000	9450	105	530x180x150	7,44	1	**152,80$**
208091	3x30	6500	9450	105	530x180x150	7,44	1	**152,80$**
208095	3x35	3000	10815	103	530x180x150	7,45	1	**153,80$**
208096	3x35	4000	10815	103	530x180x150	7,45	1	**153,80$**
208097	3x35	6500	10815	103	530x180x150	7,45	1	**153,80$**

Aluminium Alüminyum · Aluminium Reflector Alüminyum Reflektör · Clear Glass Şeffaf Cam · 3000/4000/6500K · IP20 · 50.000h · 2 years / yıl
15° / 30° / 45° / 60° · DALI · Emergency Unit · CRI 80 · CRI 90 · RAL 9016

New Yeni

LUZIA S

SURFACE MOUNTED / SIVA ÜSTÜ

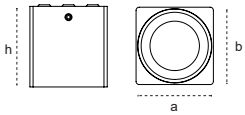

Code Kod	Power Güç (W)	Color Temp. Renk Sıcaklığı (K)	Luminous Flux Işık Akısı (lm)	Efficacy Etkinlik Faktörü (lm/W)	Dimensions Boyutlar (axbxc)	Package Weight Koli Ağırlığı (kg)	Pcs/Pack Koli Adedi	Price Fiyat
211901	10	3000	1150	115	72x72x76	0,28	1	**23,10$**
211319	10	4000	1150	115	72x72x76	0,28	1	**23,10$**
211906	10	6500	1150	115	72x72x76	0,28	1	**23,10$**

Aluminium Alüminyum · Aluminium Reflector Alüminyum Reflektör · Clear Glass Şeffaf Cam · 3000/4000/6500K · IP20 · 30.000h · 2 years / yıl · 40° / 60° · CRI 80 · CRI 90 · RAL 9016

New Yeni

LUZIA M

SURFACE MOUNTED / SIVA ÜSTÜ

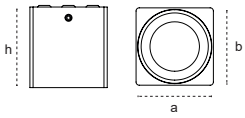

Code Kod	Power Güç (W)	Color Temp. Renk Sıcaklığı (K)	Luminous Flux Işık Akısı (lm)	Efficacy Etkinlik Faktörü (lm/W)	Dimensions Boyutlar (axbxc)	Package Weight Koli Ağırlığı (kg)	Pcs/Pack Koli Adedi	Price Fiyat
211893	12	3000	1380	115	90x90x90	0,4	1	**27,20$**
211317	12	4000	1380	115	90x90x90	0,4	1	**27,20$**
211898	12	6500	1380	115	90x90x90	0,4	1	**27,20$**

Aluminium Alüminyum · Aluminium Reflector Alüminyum Reflektör · Clear Glass Şeffaf Cam · 3000/4000/6500K · IP20 · 30.000h · 2 years / yıl · 40° / 60° · CRI 80 · CRI 90 · RAL 9016

New Yeni

LUZIA L

SURFACE MOUNTED / SIVA ÜSTÜ

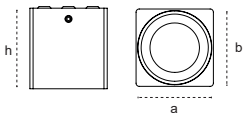

Code Kod	Power Güç (W)	Color Temp. Renk Sıcaklığı (K)	Luminous Flux Işık Akısı (lm)	Efficacy Etkinlik Faktörü (lm/W)	Dimensions Boyutlar (axbxc)	Package Weight Koli Ağırlığı (kg)	Pcs/Pack Koli Adedi	Price Fiyat
211885	15	3000	1605	107	111x111x111	0,5	1	**35,30$**
211315	15	4000	1605	107	111x111x111	0,5	1	**35,30$**
211890	15	6500	1605	107	111x111x111	0,5	1	**35,30$**

Aluminium Alüminyum · Aluminium Reflector Alüminyum Reflektör · Clear Glass Şeffaf Cam · 3000/4000/6500K · IP20 · 30.000h · 2 years / yıl · 40° / 60° · CRI 80 · CRI 90 · RAL 9016

New Yeni

GLORIA S

SURFACE MOUNTED / SIVA ÜSTÜ

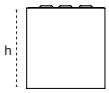

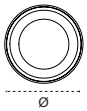

Code Kod	Power Güç (W)	Color Temp. Renk Sıcaklığı (K)	Luminous Flux Işık Akısı (lm)	Efficacy Etkinlik Faktörü (lm/W)	Dimensions Boyutlar (Øxh)	Package Weight Koli Ağırlığı (kg)	Pcs/Pack Koli Adedi	Price Fiyat
211801	10	3000	1100	110	72x76	0,2	1	**24,10$**
211805	10	4000	1100	110	72x76	0,2	1	**24,10$**
211809	10	6500	1100	110	72x76	0,2	1	**24,10$**

Aluminium Alüminyum · Aluminium Reflector Alüminyum Reflektör · Clear Glass Şeffaf Cam · 3000/4000/6500K · IP20 · 30.000h · 2 years / yıl
40° / 60° · CRI 80 · CRI 90 · RAL 9016

New Yeni

GLORIA M

SURFACE MOUNTED / SIVA ÜSTÜ

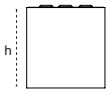

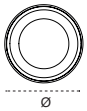

Code Kod	Power Güç (W)	Color Temp. Renk Sıcaklığı (K)	Luminous Flux Işık Akısı (lm)	Efficacy Etkinlik Faktörü (lm/W)	Dimensions Boyutlar (Øxh)	Package Weight Koli Ağırlığı (kg)	Pcs/Pack Koli Adedi	Price Fiyat
211813	12	3000	1368	114	90x90	0,28	1	**27,10$**
211275	12	4000	1368	114	90x90	0,28	1	**27,10$**
211818	12	6500	1368	114	90x90	0,28	1	**27,10$**

Aluminium Alüminyum · Aluminium Reflector Alüminyum Reflektör · Clear Glass Şeffaf Cam · 3000/4000/6500K · IP20 · 30.000h · 2 years / yıl
40° / 60° · CRI 80 · CRI 90 · RAL 9016

New Yeni

GLORIA L

SURFACE MOUNTED / SIVA ÜSTÜ

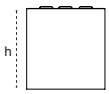

Code Kod	Power Güç (W)	Color Temp. Renk Sıcaklığı (K)	Luminous Flux Işık Akısı (lm)	Efficacy Etkinlik Faktörü (lm/W)	Dimensions Boyutlar (Øxh)	Package Weight Koli Ağırlığı (kg)	Pcs/Pack Koli Adedi	Price Fiyat
211737	15	3000	1620	108	111x110	0,42	1	**36,10$**
211273	15	4000	1620	108	111x110	0,42	1	**36,10$**
211742	15	6500	1620	108	111x110	0,42	1	**36,10$**

Aluminium Alüminyum · Aluminium Reflector Alüminyum Reflektör · Clear Glass Şeffaf Cam · 3000/4000/6500K · IP20 · 30.000h · 2 years / yıl
40° / 60° · CRI 80 · CRI 90 · RAL 9016

New Yeni

GLORIA XL

SURFACE MOUNTED / SIVA ÜSTÜ

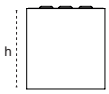

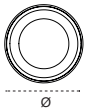

Code Kod	Power Güç (W)	Color Temp. Renk Sıcaklığı (K)	Luminous Flux Işık Akısı (lm)	Efficacy Etkinlik Faktörü (lm/W)	Dimensions Boyutlar (Øxh)	Package Weight Koli Ağırlığı (kg)	Pcs/Pack Koli Adedi	Price Fiyat
211821	30	3000	3660	122	130x130	0,65	1	**60,20$**
211277	30	4000	3660	122	130x130	0,65	1	**60,20$**
211826	30	6500	3660	122	130x130	0,65	1	**60,20$**

Aluminium Alüminyum · Aluminium Reflector Alüminyum Reflektör · Clear Glass Şeffaf Cam · 3000/4000/6500K · IP20 · 30.000h · 2 years / yıl
40° / 60° · DALI · Emergency Unit · CRI 80 · CRI 90 · RAL 9016

BERI S
SURFACE MOUNTED / SIVA ÜSTÜ

Code Kod	Power Güç (W)	Color Temp. Renk Sıcaklığı (K)	Luminous Flux Işık Akısı (lm)	Efficacy Etkinlik Faktörü (lm/W)	Dimensions Boyutlar (axbxc)	Package Weight Koli Ağırlığı (kg)	Pcs/Pack Koli Adedi	Price Fiyat
209824	8	3000	720	90	60x165	0,38	1	**30,50$**
209825	8	4000	720	90	60x165	0,38	1	**30,50$**
209826	8	6500	720	90	60x165	0,38	1	**30,50$**

Aluminium Alüminyum · Aluminium Reflector Alüminyum Reflektör · Clear Glass Şeffaf Cam · 3000/4000/6500K · IP20 · 50.000h · 2 years / yıl
15° / 30° · CRI 80 · CRI 90 · Gu10 Option Gu10 Opsiyonu · RAL 9016

BERI M
SURFACE MOUNTED / SIVA ÜSTÜ

Code Kod	Power Güç (W)	Color Temp. Renk Sıcaklığı (K)	Luminous Flux Işık Akısı (lm)	Efficacy Etkinlik Faktörü (lm/W)	Dimensions Boyutlar (axbxc)	Package Weight Koli Ağırlığı (kg)	Pcs/Pack Koli Adedi	Price Fiyat
209827	15	3000	1530	102	85x210	0,81	1	**39,40$**
209828	15	4000	1530	102	85x210	0,81	1	**39,40$**
209829	15	6500	1530	102	85x210	0,81	1	**39,40$**
209830	20	3000	2040	102	85x210	0,81	1	**40,80$**
209831	20	4000	2040	102	85x210	0,81	1	**40,80$**
209832	20	6500	2040	102	85x210	0,81	1	**40,80$**

Aluminium Alüminyum · Aluminium Reflector Alüminyum Reflektör · Clear Glass Şeffaf Cam · 3000/4000/6500K · IP20 · 50.000h · 2 years / yıl
15° / 30° / 45° · CRI 80 · CRI 90 · RAL 9016

BERI L
SURFACE MOUNTED / SIVA ÜSTÜ

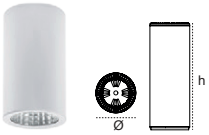

Code Kod	Power Güç (W)	Color Temp. Renk Sıcaklığı (K)	Luminous Flux Işık Akısı (lm)	Efficacy Etkinlik Faktörü (lm/W)	Dimensions Boyutlar (axbxc)	Package Weight Koli Ağırlığı (kg)	Pcs/Pack Koli Adedi	Price Fiyat
209833	20	3000	2060	103	100x230	1	1	**41,90$**
209834	20	4000	2060	103	100x230	1	1	**41,90$**
209835	20	6500	2060	103	100x230	1	1	**41,90$**
209836	30	3000	3090	103	100x230	1	1	**43,30$**
209837	30	4000	3090	103	100x230	1	1	**43,30$**
209838	30	6500	3090	103	100x230	1	1	**43,30$**

Aluminium Alüminyum · Aluminium Reflector Alüminyum Reflektör · Clear Glass Şeffaf Cam · 3000/4000/6500K · IP20 · 50.000h · 2 years / yıl
15° / 30° / 45° / 60° · DALI · Emergency Unit · CRI 80 · CRI 90

BERI XL
SURFACE MOUNTED / SIVA ÜSTÜ

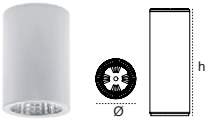

Code Kod	Power Güç (W)	Color Temp. Renk Sıcaklığı (K)	Luminous Flux Işık Akısı (lm)	Efficacy Etkinlik Faktörü (lm/W)	Dimensions Boyutlar (axbxc)	Package Weight Koli Ağırlığı (kg)	Pcs/Pack Koli Adedi	Price Fiyat
209839	30	3000	3180	106	118x230	1,3	1	**45,20$**
209840	30	4000	3180	106	118x230	1,3	1	**45,20$**
209841	30	6500	3180	106	118x230	1,3	1	**45,20$**
209842	35	3000	3710	106	118x230	1,3	1	**46,60$**
209843	35	4000	3710	106	118x230	1,3	1	**46,60$**
209844	35	6500	3710	106	118x230	1,3	1	**46,60$**

Aluminium Alüminyum · Aluminium Reflector Alüminyum Reflektör · Clear Glass Şeffaf Cam · 3000/4000/6500K · IP20 · 50.000h · 2 years / yıl
15° / 30° / 45° / 60° · DALI · Emergency Unit · CRI 80 · CRI 90

New Yeni

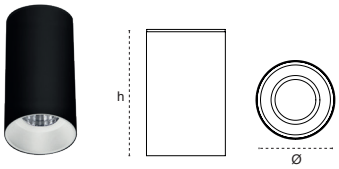

ALNITA S

SURFACE MOUNTED / SIVA ÜSTÜ

Code Kod	Power Güç (W)	Color Temp. Renk Sıcaklığı (K)	Luminous Flux Işık Akısı (lm)	Efficacy Etkinlik Faktörü (lm/W)	Dimensions Boyutlar (Øxh)	Package Weight Koli Ağırlığı (kg)	Pcs/Pack Koli Adedi	Price Fiyat
211065	10	3000	1090	109	85x163	0,8	1	**38,10$**
211069	10	4000	1090	109	85x163	0,8	1	**38,10$**
211073	10	6500	1090	109	85x163	0,8	1	**38,10$**

Aluminium Alüminyum · Aluminium Reflector Alüminyum Reflektör · Clear Glass Şeffaf Cam · 3000/4000/6500K · IP20 · 30.000h · 2 years / yıl
15° / 30° / 45° · DALI · Emergency Unit · CRI 80 · CRI 90 · RAL 9016

New Yeni

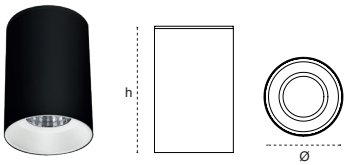

ALNITA M

SURFACE MOUNTED / SIVA ÜSTÜ

Code Kod	Power Güç (W)	Color Temp. Renk Sıcaklığı (K)	Luminous Flux Işık Akısı (lm)	Efficacy Etkinlik Faktörü (lm/W)	Dimensions Boyutlar (Øxh)	Package Weight Koli Ağırlığı (kg)	Pcs/Pack Koli Adedi	Price Fiyat
211041	15	3000	1620	108	118x166	1,2	1	**53,00$**
211045	15	4000	1620	108	118x166	1,2	1	**53,00$**
211049	15	6500	1620	108	118x166	1,2	1	**53,00$**
211053	20	3000	2160	108	118x166	1,2	1	**54,30$**
211057	20	4000	2160	108	118x166	1,2	1	**54,30$**
211061	20	6500	2160	108	118x166	1,2	1	**54,30$**

Aluminium Alüminyum · Aluminium Reflector Alüminyum Reflektör · Clear Glass Şeffaf Cam · 3000/4000/6500K · IP20 · 30.000h · 2 years / yıl
15° / 30° /45°/ 60° · DALI · Emergency Unit · CRI 80 · CRI 90 · RAL 9016

New Yeni

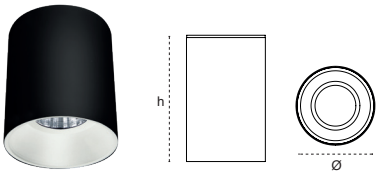

ALNITA L

SURFACE MOUNTED / SIVA ÜSTÜ

Code Kod	Power Güç (W)	Color Temp. Renk Sıcaklığı (K)	Luminous Flux Işık Akısı (lm)	Efficacy Etkinlik Faktörü (lm/W)	Dimensions Boyutlar (Øxh)	Package Weight Koli Ağırlığı (kg)	Pcs/Pack Koli Adedi	Price Fiyat
211017	27	3000	2970	110	150x177	1,8	1	**67,90$**
211021	27	4000	2970	110	150x177	1,8	1	**67,90$**
211025	27	6500	2970	110	150x177	1,8	1	**67,90$**
211029	40	3000	4400	110	150x177	1,8	1	**72,00$**
211033	40	4000	4400	110	150x177	1,8	1	**72,00$**
211037	40	6500	4400	110	150x177	1,8	1	**72,00$**

Aluminium Alüminyum · Aluminium Reflector Alüminyum Reflektör · Clear Glass Şeffaf Cam · 3000/4000/6500K · IP20 · 30.000h · 2 years / yıl
15° / 30° /45°/ 60° · DALI · Emergency Unit · CRI 80 · CRI 90 · RAL 9016

VERA
SURFACE MOUNTED / SIVA ÜSTÜ

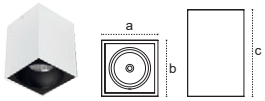

Code Kod	Power Güç (W)	Color Temp. Renk Sıcaklığı (K)	Luminous Flux Işık Akısı (lm)	Efficacy Etkinlik Faktörü (lm/W)	Dimensions Boyutlar (axbxc)	Package Weight Koli Ağırlığı (kg)	Pcs/Pack Koli Adedi	Price Fiyat
209845	10	3000	900	90	100x100x135	0,56	1	**27,70$**
209846	10	4000	900	90	100x100x135	0,56	1	**27,70$**
209847	10	6500	900	90	100x100x135	0,56	1	**27,70$**

Aluminium Alüminyum · Aluminium Reflector Alüminyum Reflektör · Clear Glass Şeffaf Cam · 3000/4000/6500K · IP20 · 50.000h · 2 years / yıl · 15° / 30° · Gu10 Option Gu10 Opsiyonu · RAL 9016

BERI
SURFACE MOUNTED / SIVA ÜSTÜ

Code Kod	Power Güç (W)	Color Temp. Renk Sıcaklığı (K)	Luminous Flux Işık Akısı (lm)	Efficacy Etkinlik Faktörü (lm/W)	Dimensions Boyutlar (axbxc)	Package Weight Koli Ağırlığı (kg)	Pcs/Pack Koli Adedi	Price Fiyat
209849	Gu10	-	-	-	60x165	0,38	1	**13,90$**

Aluminium Alüminyum · Aluminium Reflector Alüminyum Reflektör · Clear Glass Şeffaf Cam · 2 years / yıl · RAL 9016

PENA S
SURFACE MOUNTED / SIVA ÜSTÜ

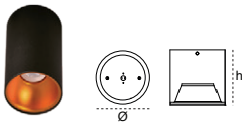

Code Kod	Power Güç (W)	Color Temp. Renk Sıcaklığı (K)	Luminous Flux Işık Akısı (lm)	Efficacy Etkinlik Faktörü (lm/W)	Dimensions Boyutlar (Øxh)	Package Weight Koli Ağırlığı (kg)	Pcs/Pack Koli Adedi	Price Fiyat
209851	Gu10	-	-	-	69x100	0,25	1	**9,70$**

Aluminium Alüminyum · 2 years · RAL 9016

PENA M
SURFACE MOUNTED / SIVA ÜSTÜ

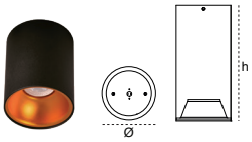

Code Kod	Power Güç (W)	Color Temp. Renk Sıcaklığı (K)	Luminous Flux Işık Akısı (lm)	Efficacy Etkinlik Faktörü (lm/W)	Dimensions Boyutlar (Øxh)	Package Weight Koli Ağırlığı (kg)	Pcs/Pack Koli Adedi	Price Fiyat
209850	Gu10	-	-	-	100x100	0,38	1	**11,10$**

Aluminium Alüminyum · 2 years · RAL 9016

recta

art and light

TRACK SPOT LUMINAIRES

RAY SPOT ARMATÜRLER

New Yeni

ALPHA

TRACK SPOT / RAY SPOT

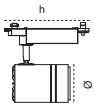

Code Kod	Power Güç (W)	Color Temp. Renk Sıcaklığı (K)	Luminous Flux Işık Akısı (lm)	Efficacy Etkinlik Faktörü (lm/W)	Dimensions Boyutlar (Øxh)	Package Weight Koli Ağırlığı (kg)	Pcs/Pack Koli Adedi	Price Fiyat
210775	30	4000	3000	100	80x230	0,63	1	**29,90$**

Aluminium Alüminyum · Aluminium Reflector Alüminyum Reflektör · Clear Glass Şeffaf Cam · 4000K · IP20 · 50.000h · 2 years / yıl · 15°

New Yeni

THETA G3

TRACK SPOT / RAY SPOT

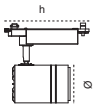

Code Kod	Power Güç (W)	Color Temp. Renk Sıcaklığı (K)	Luminous Flux Işık Akısı (lm)	Efficacy Etkinlik Faktörü (lm/W)	Dimensions Boyutlar (Øxh)	Package Weight Koli Ağırlığı (kg)	Pcs/Pack Koli Adedi	Price Fiyat
116329	30	4000	2850	95	100x230	9,5	16	**26,90$**

Aluminium Alüminyum · Aluminium Reflector Alüminyum Reflektör · 3000/4000/6500K · IP20 · 50.000h · 2 years / yıl · 75° · CRI 80 · Monophese Monofaz

ZETA G2

TRACK SPOT / RAY SPOT

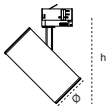

Code Kod	Power Güç (W)	Color Temp. Renk Sıcaklığı (K)	Luminous Flux Işık Akısı (lm)	Efficacy Etkinlik Faktörü (lm/W)	Dimensions Boyutlar (Øxh)	Package Weight Koli Ağırlığı (kg)	Pcs/Pack Koli Adedi	Price Fiyat
207234	20	3000	2100	105	85x195	1,05	1	**39,70$**
207235	20	4000	2100	105	85x195	1,05	1	**39,70$**
207236	20	6500	2100	105	85x195	1,05	1	**39,70$**
207258	30	3000	3090	103	85x195	1,05	1	**42,80$**
207259	30	4000	3090	103	85x195	1,05	1	**42,80$**
207260	30	6500	3090	103	85x195	1,05	1	**42,80$**

Aluminium Alüminyum · Aluminium Reflector Alüminyum Reflektör · Clear Glass Şeffaf Cam · 3000/4000/6500K · IP20 · 50.000h · 2 years / yıl · 15° / 30° / 45° · DALI · Emergency Unit · CRI 80 · CRI 90 · RAL 9016 · Monophese Monofaz · Threphese Trifaz

OMEGA G2

TRACK SPOT / RAY SPOT

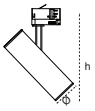

Code Kod	Lampholder Duy	Color Temp. Renk Sıcaklığı (K)	Luminous Flux Işık Akısı (lm)	Efficacy Etkinlik Faktörü (lm/W)	Dimensions Boyutlar (Øxh)	Package Weight Koli Ağırlığı (kg)	Pcs/Pack Koli Adedi	Price Fiyat
207233	Gu10	-	-	-	60x120	0,25	1	**11,10$**

Aluminium Alüminyum · Aluminium Reflector Alüminyum Reflektör · IP20 · 2 years / yıl · 35° · RAL 9005 · Monophese Monofaz · Threphese Trifaz

Code Kod	Product Name Ürün Adı	Pcs/Pack Koli Adedi	Price Fiyat
303845	Monophase Rail 1 Meter Black / Tek Fazlı Ray 1 Metre Siyah	1	**7,00$**
331945	Monophase Rail 2 Meters Black / Tek Fazlı Ray 2 Metre Siyah	1	**13,90$**
303847	Monophase Rail 3 Meters Black / Tek Fazlı Ray 3 Metre Siyah	1	**20,90$**
303848	Monophase Rail L Connector Black / Tek Fazlı Ray L Bağlantı Parçası Siyah	1	**1,95$**
303849	Monophase Rail T Connector Black / Tek Fazlı Ray T Bağlantı Parçası Siyah	1	**9,80$**
316066	Monophase Rail X Connector Black / Tek Fazlı Ray X Bağlantı Parçası Siyah	1	**14,20$**
303835	Monophase Rail I Connector Black / Tek Fazlı Ray I Bağlantı Parçası Siyah	1	**1,75$**
316067	Monophase Rail End Piece –Black / Tek Fazlı Ray Son Parça Siyah	1	**0,85$**

Code Kod	Product Name Ürün Adı	Pcs/Pack Koli Adedi	Price Fiyat
303833	Three Phase Rail 1 Meter Black / Trifaze Ray 1 Metre Siyah	1	**18,50$**
303832	Three Phase Rail 2 Meter Black / Trifaze Ray 2 Metre Siyah	1	**37,00$**
303831	Three Phase Rail 3 Meter Black / Trifaze Ray 3 Metre Siyah	1	**55,40$**
328945	Three Phase Rail L Connector Black / Trifaze Ray L Bağlantı Parçası Siyah	1	**14,20$**
303829	Three Phase Rail T Connector Black / Trifaze Ray T Bağlantı Parçası Siyah	1	**19,60$**
328958	Three Phase Rail X Connector Black / Trifaze Ray X Bağlantı Parçası Siyah	1	**25,00$**
303830	Three Phase Rail I Connector Black / Trifaze Ray I Bağlantı Parçası Siyah	1	**3,80$**
303828	Three Phase Rail End Piece - Black / Trifaze Ray Son Parça - Siyah	1	**0,85$**
330153	Three Phase Energy Input - Black / Trifaze Enerji Girişi - Siyah	1	**6,60$**
331594	Three Phase Bellows Coonection - Black / Trifaze Körüklü Bağ. - Siyah	1	**24,50$**

LAMEC S

TRACK SPOT / RAY SPOT

Code Kod	Power Güç (W)	Color Temp. Renk Sıcaklığı (K)	Luminous Flux Işık Akısı (lm)	Efficacy Etkinlik Faktörü (lm/W)	Dimensions Boyutlar (Øxh)	Package Weight Koli Ağırlığı (kg)	Pcs/Pack Koli Adedi	Price Fiyat
208636	15	3000	1350	90	85x124	0,76	1	**42,90$**
208635	15	4000	1350	90	85x124	0,76	1	**42,90$**
208634	15	6500	1350	90	85x124	0,76	1	**42,90$**
208633	20	3000	1800	90	85x124	0,77	1	**43,90$**
208632	20	4000	1800	90	85x124	0,77	1	**43,90$**
208631	20	6500	1800	90	85x124	0,77	1	**43,90$**

Aluminium Alüminyum · Aluminium Reflector Alüminyum Reflektör · Clear Glass Şeffaf Cam · 3000/4000/6500K · IP20 · 50.000h · 2 years / yıl
15° / 30° / 45° · DALI · Emergency Unit · CRI 80 · CRI 90 · RAL 9016 · Monophese Monofaz · Threphese Trifaz

LAMEC M

TRACK SPOT / RAY SPOT

Code Kod	Power Güç (W)	Color Temp. Renk Sıcaklığı (K)	Luminous Flux Işık Akısı (lm)	Efficacy Etkinlik Faktörü (lm/W)	Dimensions Boyutlar (Øxh)	Package Weight Koli Ağırlığı (kg)	Pcs/Pack Koli Adedi	Price Fiyat
208627	20	3000	1800	90	100x185	1	1	**46,00$**
208626	20	4000	1800	90	100x185	1	1	**46,00$**
208625	20	6500	1800	90	100x185	1	1	**46,00$**
208630	30	3000	2790	93	100x185	1,1	1	**47,00$**
208629	30	4000	2790	93	100x185	1,1	1	**47,00$**
208628	30	6500	2790	93	100x185	1,1	1	**47,00$**

Aluminium Alüminyum · Aluminium Reflector Alüminyum Reflektör · Clear Glass Şeffaf Cam · 3000/4000/6500K · IP20 · 50.000h · 2 years / yıl
15° / 30° / 45° / 60° · DALI · Emergency Unit · CRI 80 · CRI 90 · RAL 9016 · Monophese Monofaz · Threphese Trifaz

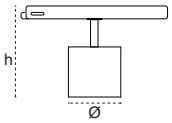

VIAR S

TRACK SPOT / RAY SPOT

Code Kod	Power Güç (W)	Color Temp. Renk Sıcaklığı (K)	Luminous Flux Işık Akısı (lm)	Efficacy Etkinlik Faktörü (lm/W)	Dimensions Boyutlar (Øxh)	Package Weight Koli Ağırlığı (kg)	Pcs/Pack Koli Adedi	Price Fiyat
208612	15	3000	1350	90	85x104	0,67	1	**49,20$**
208611	15	4000	1350	90	85x104	0,67	1	**49,20$**
208610	15	6500	1350	90	85x104	0,67	1	**49,20$**
208609	20	3000	1800	90	85x104	0,68	1	**50,20$**
208608	20	4000	1800	90	85x104	0,68	1	**50,20$**
208607	20	6500	1800	90	85x104	0,68	1	**50,20$**

Aluminium Alüminyum · Aluminium Reflector Alüminyum Reflektör · Clear Glass Şeffaf Cam · 3000/4000/6500K · IP20 · 50.000h · 2 years / yıl
15° / 30° / 45° · DALI · Emergency Unit · CRI 80 · CRI 90 · RAL 9016 · Monophese Monofaz · Threphese Trifaz

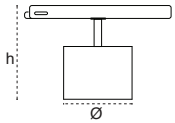

VIAR M

TRACK SPOT / RAY SPOT

Code Kod	Power Güç (W)	Color Temp. Renk Sıcaklığı (K)	Luminous Flux Işık Akısı (lm)	Efficacy Etkinlik Faktörü (lm/W)	Dimensions Boyutlar (Øxh)	Package Weight Koli Ağırlığı (kg)	Pcs/Pack Koli Adedi	Price Fiyat
208606	20	3000	1800	90	100x98	0,86	1	**52,00$**
208605	20	4000	1800	90	100x98	0,86	1	**52,00$**
208604	20	6500	1800	90	100x98	0,86	1	**52,00$**
208603	30	3000	2790	93	100x98	0,87	1	**54,00$**
208602	30	4000	2790	93	100x98	0,87	1	**54,00$**
208601	30	6500	2790	93	100x98	0,87	1	**54,00$**

Aluminium Alüminyum · Aluminium Reflector Alüminyum Reflektör · Clear Glass Şeffaf Cam · 3000/4000/6500K · IP20 · 50.000h · 2 years / yıl
15° / 30° / 45° / 60° · DALI · Emergency Unit · CRI 80 · CRI 90 · RAL 9016 · Monophese Monofaz · Threphese Trifaz

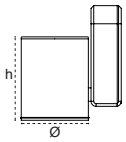

CANVIO S

TRACK SPOT / RAY SPOT

Code Kod	Power Güç (W)	Color Temp. Renk Sıcaklığı (K)	Luminous Flux Işık Akısı (lm)	Efficacy Etkinlik Faktörü (lm/W)	Dimensions Boyutlar (Øxh)	Package Weight Koli Ağırlığı (kg)	Pcs/Pack Koli Adedi	Price Fiyat
208624	15	3000	1350	90	85x109	0,9	1	**36,00$**
208623	15	4000	1350	90	85x109	0,9	1	**36,00$**
208622	15	6500	1350	90	85x109	0,9	1	**36,00$**
208619	20	3000	1800	90	85x109	1	1	**37,90$**
208620	20	4000	1800	90	85x109	1	1	**37,90$**
208621	20	6500	1800	90	85x109	1	1	**37,90$**

Aluminium Alüminyum · Aluminium Reflector Alüminyum Reflektör · Clear Glass Şeffaf Cam · 3000/4000/6500K · IP20 · 50.000h · 2 years / yıl
15° / 30° / 45° · DALI · Emergency Unit · CRI 80 · CRI 90 · RAL 9016 · Monophese Monofaz · Threphese Trifaz

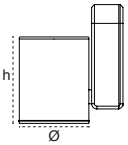

CANVIO M

TRACK SPOT / RAY SPOT

Code Kod	Power Güç (W)	Color Temp. Renk Sıcaklığı (K)	Luminous Flux Işık Akısı (lm)	Efficacy Etkinlik Faktörü (lm/W)	Dimensions Boyutlar (Øxh)	Package Weight Koli Ağırlığı (kg)	Pcs/Pack Koli Adedi	Price Fiyat
208618	20	3000	1800	90	100x113	1	1	**38,80$**
208617	20	4000	1800	90	100x113	1	1	**38,80$**
208616	20	6500	1800	90	100x113	1	1	**38,80$**
208615	30	3000	2790	93	100x113	1,05	1	**40,20$**
208614	30	4000	2790	93	100x113	1,05	1	**40,20$**
208613	30	6500	2790	93	100x113	1,05	1	**40,20$**

Aluminium Alüminyum · Aluminium Reflector Alüminyum Reflektör · Clear Glass Şeffaf Cam · 3000/4000/6500K · IP20 · 50.000h · 2 years / yıl
15° / 30° / 45° / 60° · DALI · Emergency Unit · CRI 80 · CRI 90 · RAL 9016 · Monophese Monofaz · Threphese Trifaz

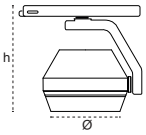

NOBI

TRACK SPOT / RAY SPOT

Code Kod	Power Güç (W)	Color Temp. Renk Sıcaklığı (K)	Luminous Flux Işık Akısı (lm)	Efficacy Etkinlik Faktörü (lm/W)	Dimensions Boyutlar (Øxh)	Package Weight Koli Ağırlığı (kg)	Pcs/Pack Koli Adedi	Price Fiyat
208639	20	3000	1860	93	90x137	1,77	1	**52,80$**
208638	20	4000	1860	93	90x137	1,77	1	**52,80$**
208637	20	6500	1860	93	90x137	1,77	1	**52,80$**
208642	30	3000	2940	98	90x137	2,93	1	**53,80$**
208641	30	4000	2940	98	90x137	2,93	1	**53,80$**
208640	30	6500	2940	98	90x137	2,93	1	**53,80$**

Aluminium Alüminyum · Aluminium Reflector Alüminyum Reflektör · Clear Glass Şeffaf Cam · 3000/4000/6500K · IP20 · 50.000h · 2 years / yıl
15° / 30° / 45° / 60° · DALI · Emergency Unit · CRI 80 · CRI 90 · RAL 9016 · Monophese Monofaz · Threphese Trifaz

Code Kod	Product Name Ürün Adı	Pcs/Pack Koli Adedi	Price Fiyat
331018	Dali Three Phase Rail 1 Meter White / Dali Trifaze Ray 1 Metre Beyaz	1	**34,80$**
331019	Dali Three Phase Rail 2 Meters White / Dali Trifaze Ray 2 Metre Beyaz	1	**69,50$**
331020	Dali Three Phase Rail 3 Meters White / Dali Trifaze Ray 3 Metre Beyaz	1	**104,30$**
331014	Dali Three Phase L Connection White / Dali Trifaze L Bağlantı Beyaz	1	**43,50$**
331015	Dali Three Phase T Connection White / Dali Trifaze T Bağlantı Beyaz	1	**54,30$**
331017	Dali Three Phase X Connection White / Dali Trifaze X Bağlantı Beyaz	1	**67,90$**
331016	Dali Three Phase Bellows Connection White / Dali Trifaze Körüklü Bağlantı Beyaz	1	**54,30$**
331011	Dali Three Phase Energy Input White / Dali Trifaze Enerji Girişi Beyaz	1	**32,60$**
331012	Dali Three Phase Termination White / Dali Trifaze Sonlandırma Beyaz	1	**2,75$**

Code Kod	Product Name Ürün Adı	Pcs/Pack Koli Adedi	Price Fiyat
331003	Dali Three Phase Rail 1 Meter Black / Dali Trifaze Ray 1 Metre Siyah	1	**34,80$**
331004	Dali Three Phase Rail 2 Meters Black / Dali Trifaze Ray 2 Metre Siyah	1	**69,50$**
330784	Dali Three Phase Rail 3 Meters Black / Dali Trifaze Ray 3 Metre Siyah	1	**104,30$**
330998	Dali Three Phase L Connection Black / Dali Trifaze L Bağlantı Siyah	1	**43,50$**
330999	Dali Three Phase T Connection Black / Dali Trifaze T Bağlantı Siyah	1	**54,30$**
331002	Dali Three Phase X Connection Black / Dali Trifaze X Bağlantı Siyah	1	**67,90$**
331000	Dali Three Phase Bellows Connection Black / Dali Trifaze Körüklü Bağlantı Siyah	1	**54,30$**
330983	Dali Three Phase Energy Input Black / Dali Trifaze Enerji Girişi Siyah	1	**32,60$**
330996	Dali Three Phase Termination Black / Dali Trifaze Sonlandırma Siyah	1	**2,75$**

recta

art and light

DESK LAMP

MASA LAMBASI

recta
art and light

DESK LAMP
MASA LAMBASI

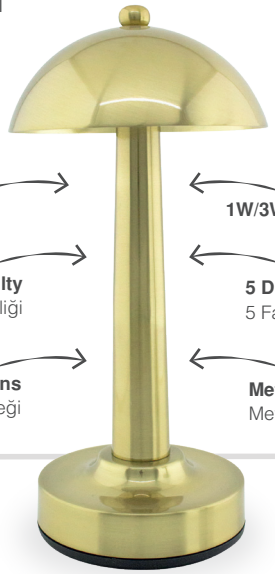

Li-on Battery
Li-on Batarya

Type-C Charcing Capabilty
Type-C Şarj Özelliği

3 Different DIM Options
3 Farklı DIM Seçeneği

1W/3W/5W Options Opsiyon

5 Different RAL Color Options
5 Farklı RAL Seçeneği

Metal Body
Metal Gövde

New Yeni

ARIA
DESK LAMP / MASA LAMBASI

Code Kod	Power Güç (W)	Color Temp. Renk Sıcaklığı (K)	Luminous Flux Işık Akısı (lm)	Efficacy Etkinlik Faktörü (lm/W)	Dimensions Boyutlar (axb)	Package Weight Koli Ağırlığı (kg)	Pcs/Pack Koli Adedi	Price Fiyat
210955	5	2700	550	110	280x120	0,95	1	**Fiyat Sorunuz**

Metal | Li-on Battery Li-on Batarya | 3 DIM Option (%40/%70/%100) | Rose | Antique Eskitme | Chromium Krom | Black/Siyah

New Yeni

LIGNA
DESK LAMP / MASA LAMBASI

Code Kod	Power Güç (W)	Color Temp. Renk Sıcaklığı (K)	Luminous Flux Işık Akısı (lm)	Efficacy Etkinlik Faktörü (lm/W)	Dimensions Boyutlar (axb)	Package Weight Koli Ağırlığı (kg)	Pcs/Pack Koli Adedi	Price Fiyat
210960	5	2700	550	110	300x130	0,6	1	**Fiyat Sorunuz**

Metal | Li-on Battery Li-on Batarya | 3 DIM Option (%40/%70/%100) | Rose | Antique Eskitme | Chromium Krom | Black/Siyah

New Yeni

NOVA
DESK LAMP / MASA LAMBASI

Code Kod	Power Güç (W)	Color Temp. Renk Sıcaklığı (K)	Luminous Flux Işık Akısı (lm)	Efficacy Etkinlik Faktörü (lm/W)	Dimensions Boyutlar (axb)	Package Weight Koli Ağırlığı (kg)	Pcs/Pack Koli Adedi	Price Fiyat
210965	5	2700	550	110	300x130	0,6	1	**Fiyat Sorunuz**

Metal | Li-on Battery Li-on Batarya | 3 DIM Option (%40/%70/%100) | Rose | Antique Eskitme | Chromium Krom | Black/Siyah

New Yeni

VESPER
DESK LAMP / MASA LAMBASI

Code Kod	Power Güç (W)	Color Temp. Renk Sıcaklığı (K)	Luminous Flux Işık Akısı (lm)	Efficacy Etkinlik Faktörü (lm/W)	Dimensions Boyutlar (axb)	Package Weight Koli Ağırlığı (kg)	Pcs/Pack Koli Adedi	Price Fiyat
211242	5	2700	550	110	280x120	0,95	1	**Fiyat Sorunuz**

Plastic Plastik | Li-on Battery Li-on Batarya | 3 DIM Option (%40/%70/%100) | Red Kırmızı | Blue Mavi | Black Siyah | Pink Pembe

You can contact us for a bulk charging station
Toplu şarj istasyonu için bizimle iletişime geçebilirsiniz.

recta

art and light

INDOOR APPLIQUES

İÇ APLİKLER

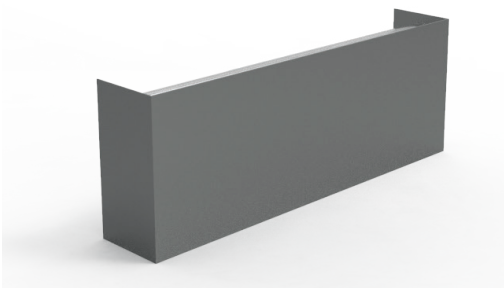

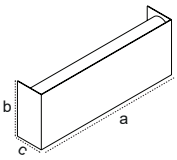

DIAZ

SURFACE MOUNTED / SIVA ÜSTÜ

Code Kod	Power Güç (W)	Color Temp. Renk Sıcaklığı (K)	Luminous Flux Işık Akısı (lm)	Efficacy Etkinlik Faktörü (lm/W)	Dimensions Boyutlar (axbxc)	Package Weight Koli Ağırlığı (kg)	Pcs/Pack Koli Adedi	Price Fiyat
209802	10	4000	850	85	300x110x45	7,2	12	**51,70$**

Metal, PMMA, IP20, IK06, 30.000h, 2 years

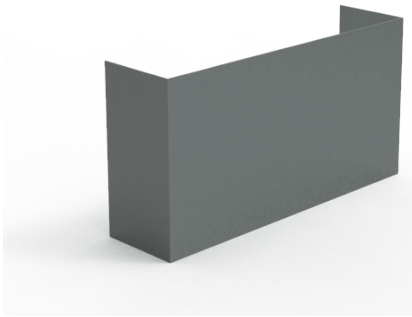

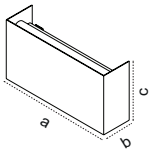

LANDI

SURFACE MOUNTED / SIVA ÜSTÜ

Code Kod	Power Güç (W)	Color Temp. Renk Sıcaklığı (K)	Luminous Flux Işık Akısı (lm)	Efficacy Etkinlik Faktörü (lm/W)	Dimensions Boyutlar (axbxc)	Package Weight Koli Ağırlığı (kg)	Pcs/Pack Koli Adedi	Price Fiyat
209793	7	4000	595	85	175x90x50	9,6	12	**32,30$**

Metal, PMMA, IP20, IK06, 30.000h, 2 years

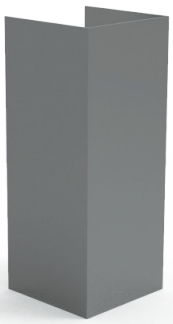

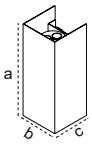

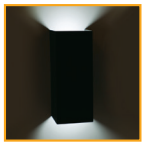

RODIN

SURFACE MOUNTED / SIVA ÜSTÜ

Code Kod	Base Duy	Color Temp. Renk Sıcaklığı (K)	Luminous Flux Işık Akısı (lm)	Efficacy Etkinlik Faktörü (lm/W)	Dimensions Boyutlar (axbxc)	Package Weight Koli Ağırlığı (kg)	Pcs/Pack Koli Adedi	Price Fiyat
209811	2xGu10	-	-	-	165x65x65	8,28	12	**19,40$**

Metal, IP20, IK06, 2 years

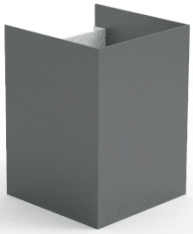

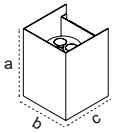

LORCA UP / DOWN

SURFACE MOUNTED / SIVA ÜSTÜ

Code Kod	Type Tip	Base Duy	Luminous Flux Işık Akısı (lm)	Efficacy Etkinlik Faktörü (lm/W)	Dimensions Boyutlar (axbxc)	Package Weight Koli Ağırlığı (kg)	Pcs/Pack Koli Adedi	Price Fiyat
209805	Lorca Up	1XGu10	-	-	90x65x65	6,5	12	**15,50$**
209816	Lorca Down	1XGu10	-	-	90x65x65	5,88	12	**15,50$**

Metal, IP20, IK06, 2 years

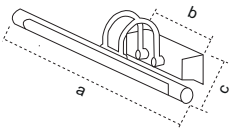

DA VINCI G2

SURFACE MOUNTED / SIVA ÜSTÜ

Code Kod	Power Güç (W)	Color Temp. Renk Sıcaklığı (K)	Luminous Flux Işık Akısı (lm)	Efficacy Etkinlik Faktörü (lm/W)	Dimensions Boyutlar (axbxc)	Package Weight Koli Ağırlığı (kg)	Pcs/Pack Koli Adedi	Price Fiyat
209107	6	3000	390	65	350x122x172	7,2	20	**24,50$**
209106	9	3000	585	65	500x122x172	0,8	1	**31,90$**

Aluminium Alüminyum | Opal | 3000/4000/6500K | IP40 | IK05 | 20.000h | 2 years

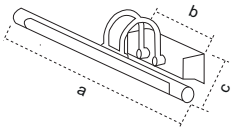

DA VINCI G2

SURFACE MOUNTED / SIVA ÜSTÜ

Code Kod	Power Güç (W)	Color Temp. Renk Sıcaklığı (K)	Luminous Flux Işık Akısı (lm)	Efficacy Etkinlik Faktörü (lm/W)	Dimensions Boyutlar (axbxc)	Package Weight Koli Ağırlığı (kg)	Pcs/Pack Koli Adedi	Price Fiyat
209105	6	3000	390	65	350x122x172	7,2	20	**24,50$**
209104	9	3000	585	65	500x122x172	0,8	1	**31,90$**

Aluminium Alüminyum | Opal | 3000/4000/6500K | IP40 | IK05 | 20.000h | 2 years

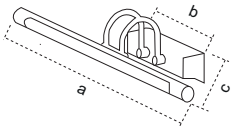

DA VINCI G2

SURFACE MOUNTED / SIVA ÜSTÜ

Code Kod	Power Güç (W)	Color Temp. Renk Sıcaklığı (K)	Luminous Flux Işık Akısı (lm)	Efficacy Etkinlik Faktörü (lm/W)	Dimensions Boyutlar (axbxc)	Package Weight Koli Ağırlığı (kg)	Pcs/Pack Koli Adedi	Price Fiyat
209109	6	3000	390	65	350x122x172	7,2	20	**24,50$**
209108	9	3000	585	65	500x122x172	0,8	1	**31,90$**

Aluminium Alüminyum | Opal | 3000/4000/6500K | IP40 | IK05 | 20.000h | 2 years

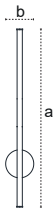

NERVA
SURFACE MOUNTED / SIVA ÜSTÜ

Code Kod	Power Güç (W)	Color Temp. Renk Sıcaklığı (K)	Luminous Flux Işık Akısı (lm)	Efficacy Etkinlik Faktörü (lm/W)	Dimensions Boyutlar (axbxc)	Package Weight Koli Ağırlığı (kg)	Pcs/Pack Koli Adedi	Price Fiyat
209899	11	3000	660	60	700x65x16	0,55	1	**23,30$**
209900	11	4000	660	60	700x65x16	0,55	1	**23,30$**
209901	11	6500	660	60	700x65x16	0,55	1	**23,30$**

Metal | Opal | IP20 | 3000/4000/6500K | CRI 80 | RAL 9005 | RAL 9016 | RAL 1950 | RAL 7016 | 2 years

ERVA
SURFACE MOUNTED / SIVA ÜSTÜ

Code Kod	Power Güç (W)	Color Temp. Renk Sıcaklığı (K)	Luminous Flux Işık Akısı (lm)	Efficacy Etkinlik Faktörü (lm/W)	Dimensions Boyutlar (axbxc)	Package Weight Koli Ağırlığı (kg)	Pcs/Pack Koli Adedi	Price Fiyat
209902	10	3000	600	60	700x40x16	0,57	1	**23,30$**
209903	10	4000	600	60	700x40x16	0,57	1	**23,30$**
209904	10	6500	600	60	700x40x16	0,55,7	1	**23,30$**

Metal | Opal | IP20 | 3000/4000/6500K | CRI 80 | RAL 9005 | RAL 9016 | RAL 1950 | RAL 7016 | 2 years

RAVA
SURFACE MOUNTED / SIVA ÜSTÜ

Code Kod	Power Güç (W)	Color Temp. Renk Sıcaklığı (K)	Luminous Flux Işık Akısı (lm)	Efficacy Etkinlik Faktörü (lm/W)	Dimensions Boyutlar (axbxc)	Package Weight Koli Ağırlığı (kg)	Pcs/Pack Koli Adedi	Price Fiyat
209905	11	3000	660	60	700x80x10	0,87	1	**31,00$**
209906	11	4000	660	60	700x80x10	0,87	1	**31,00$**
209907	11	6500	660	60	700x80x10	0,87	1	**31,00$**

Metal | Opal | IP20 | 3000/4000/6500K | CRI 80 | RAL 9005 | RAL 9016 | RAL 1950 | RAL 7016 | 2 years

AVA
SURFACE MOUNTED / SIVA ÜSTÜ

Code Kod	Power Güç (W)	Color Temp. Renk Sıcaklığı (K)	Luminous Flux Işık Akısı (lm)	Efficacy Etkinlik Faktörü (lm/W)	Dimensions Boyutlar (axbxc)	Package Weight Koli Ağırlığı (kg)	Pcs/Pack Koli Adedi	Price Fiyat
209908	13	3000	780	60	400x130	0,62	1	**31,00$**
209909	13	4000	780	60	400x130	0,62	1	**31,00$**
209910	13	6500	780	60	400x130	0,62	1	**31,00$**

Metal | Opal | IP20 | 3000/4000/6500K | CRI 80 | RAL 9005 | RAL 9016 | RAL 1950 | RAL 7016 | 2 years

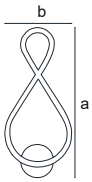

MEVA
SURFACE MOUNTED / SIVA ÜSTÜ

Code Kod	Power Güç (W)	Color Temp. Renk Sıcaklığı (K)	Luminous Flux Işık Akısı (lm)	Efficacy Etkinlik Faktörü (lm/W)	Dimensions Boyutlar (axbxc)	Package Weight Koli Ağırlığı (kg)	Pcs/Pack Koli Adedi	Price Fiyat
209911	15	3000	900	60	420x120	0,6	1	**31,00$**
209912	15	4000	900	60	420x120	0,6	1	**31,00$**
209913	15	6500	900	60	420x120	0,6	1	**31,00$**

Metal | Opal | IP20 | 3000/4000/6500K | CRI 80 | RAL 9005 | RAL 9016 | RAL 1950 | RAL 7016 | 2 years

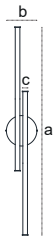

TIVA
SURFACE MOUNTED / SIVA ÜSTÜ

Code Kod	Power Güç (W)	Color Temp. Renk Sıcaklığı (K)	Luminous Flux Işık Akısı (lm)	Efficacy Etkinlik Faktörü (lm/W)	Dimensions Boyutlar (axbxc)	Package Weight Koli Ağırlığı (kg)	Pcs/Pack Koli Adedi	Price Fiyat
209914	13	3000	780	60	800x100x20	0,71	1	**47,90$**
209915	13	4000	780	60	800x100x20	0,71	1	**47,90$**
209916	13	6500	780	60	800x100x20	0,71	1	**47,90$**

Metal | Opal | IP20 | 3000/4000/6500K | CRI 80 | RAL 9005 | RAL 9016 | RAL 1950 | RAL 7016 | 2 years

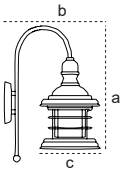

MAYA
SURFACE MOUNTED / SIVA ÜSTÜ

Code Kod	Power Güç (W)	Color Temp. Renk Sıcaklığı (K)	Luminous Flux Işık Akısı (lm)	Efficacy Etkinlik Faktörü (lm/W)	Dimensions Boyutlar (axbxc)	Package Weight Koli Ağırlığı (kg)	Pcs/Pack Koli Adedi	Price Fiyat
208146	E27	-	-	-	480x340x200	-	1	**51,10$**

IP20

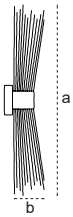

LORETA
SURFACE MOUNTED / SIVA ÜSTÜ

Code Kod	Type Tip	Base Duy	Luminous Flux Işık Akısı (lm)	Efficacy Etkinlik Faktörü (lm/W)	Dimensions Boyutlar (axb)	Package Weight Koli Ağırlığı (kg)	Pcs/Pack Koli Adedi	Price Fiyat
208151	Black / Siyah	E14	-	-	450x200	-	-	**28,80$**
208152	Antique / Eskitme	E14	-	-	450x200	-	-	**32,00$**

IP20

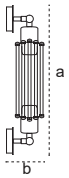

PIA
SURFACE MOUNTED / SIVA ÜSTÜ

Code Kod	Type Tip	Base Duy	Luminous Flux Işık Akısı (lm)	Efficacy Etkinlik Faktörü (lm/W)	Dimensions Boyutlar (axbxc)	Package Weight Koli Ağırlığı (kg)	Pcs/Pack Koli Adedi	Price Fiyat
208148	Black / Siyah	E27	-	-	400x125	-	1	**54,30$**
208149	Antique / Eskitme	E27	-	-	400x125	-	1	**54,30$**
208150	Copper / Bakır	E27	-	-	400x125	-	1	**54,30$**

IP20

recta

art and light

HOTEL LIGHTING
OTEL AYDINLATMASI

New Yeni

LUSH

FLOOR LAMP / LAMBADER

Code Kod	Power Güç (W)	Color Temp. Renk Sıcaklığı (K)	Luminous Flux Işık Akısı (lm)	Efficacy Etkinlik Faktörü (lm/W)	Dimensions Boyutlar (axbxc)	Package Weight Koli Ağırlığı (kg)	Pcs/Pack Koli Adedi	Price Fiyat
212321	E27	-	-	-	1645x350x400	-	1	**197,50$**

Metal | Viscose PVC Viskon PVC | IP20 | 30.000h | 2 years

New Yeni

LUSH

DESK LAMP / MASA LAMBASI

Code Kod	Power Güç (W)	Color Temp. Renk Sıcaklığı (K)	Luminous Flux Işık Akısı (lm)	Efficacy Etkinlik Faktörü (lm/W)	Dimensions Boyutlar (axbxc)	Package Weight Koli Ağırlığı (kg)	Pcs/Pack Koli Adedi	Price Fiyat
212322	E27	-	-	-	738x270x320	-	1	**98,75$**

Metal | Viscose PVC Viskon PVC | IP20 | 30.000h | 2 years

New Yeni

LUSH

APPLIQUES / APLİK

Code Kod	Power Güç (W)	Color Temp. Renk Sıcaklığı (K)	Luminous Flux Işık Akısı (lm)	Efficacy Etkinlik Faktörü (lm/W)	Dimensions Boyutlar (axbxc)	Package Weight Koli Ağırlığı (kg)	Pcs/Pack Koli Adedi	Price Fiyat
212323	E14	-	-	-	320x135x180	-	1	**98,75$**

Metal | Viscose PVC Viskon PVC | IP20 | 30.000h | 2 years

New Yeni

LUXERA

FLOOR LAMP / LAMBADER

Code Kod	Power Güç (W)	Color Temp. Renk Sıcaklığı (K)	Luminous Flux Işık Akısı (lm)	Efficacy Etkinlik Faktörü (lm/W)	Dimensions Boyutlar (axbxc)	Package Weight Koli Ağırlığı (kg)	Pcs/Pack Koli Adedi	Price Fiyat
212324	E27	-	-	-	1495x450x300	-	1	**245,30$**

Metal | Viscose PVC Viskon PVC | IP20 | 30.000h | 2 years

New Yeni

LUXERA

DESK LAMP / MASA LAMBASI

Code Kod	Power Güç (W)	Color Temp. Renk Sıcaklığı (K)	Luminous Flux Işık Akısı (lm)	Efficacy Etkinlik Faktörü (lm/W)	Dimensions Boyutlar (axbxc)	Package Weight Koli Ağırlığı (kg)	Pcs/Pack Koli Adedi	Price Fiyat
212325	E27	-	-	-	614x300x200	-	1	**137,00$**

Metal | Viscose PVC Viskon PVC | IP20 | 30.000h | 2 years

New Yeni

LUXERA

APPLIQUES / APLİK

Code Kod	Power Güç (W)	Color Temp. Renk Sıcaklığı (K)	Luminous Flux Işık Akısı (lm)	Efficacy Etkinlik Faktörü (lm/W)	Dimensions Boyutlar (axbxc)	Package Weight Koli Ağırlığı (kg)	Pcs/Pack Koli Adedi	Price Fiyat
212326	E14	-	-	-	385x180x125	-	1	**66,90$**

Metal | Viscose PVC Viskon PVC | IP20 | 30.000h | 2 years

New Yeni

VERONA

FLOOR LAMP / LAMBADER

Code Kod	Power Güç (W)	Color Temp. Renk Sıcaklığı (K)	Luminous Flux Işık Akısı (lm)	Efficacy Etkinlik Faktörü (lm/W)	Dimensions Boyutlar (axbxc)	Package Weight Koli Ağırlığı (kg)	Pcs/Pack Koli Adedi	Price Fiyat
212327	E27	-	-	-	1700x350x250	-	1	**207,10$**

Metal | Viscose PVC Viskon PVC | IP20 | 30.000h | 2 years

New Yeni

VERONA

DESK LAMP / MASA LAMBASI

Code Kod	Power Güç (W)	Color Temp. Renk Sıcaklığı (K)	Luminous Flux Işık Akısı (lm)	Efficacy Etkinlik Faktörü (lm/W)	Dimensions Boyutlar (axbxc)	Package Weight Koli Ağırlığı (kg)	Pcs/Pack Koli Adedi	Price Fiyat
212328	E27	-	-	-	500x200x250	-	1	**101,95$**

Metal | Viscose PVC Viskon PVC | IP20 | 30.000h | 2 years

New Yeni

CELESTI

DESK LAMP / MASA LAMBASI

Code Kod	Power Güç (W)	Color Temp. Renk Sıcaklığı (K)	Luminous Flux Işık Akısı (lm)	Efficacy Etkinlik Faktörü (lm/W)	Dimensions Boyutlar (axbxc)	Package Weight Koli Ağırlığı (kg)	Pcs/Pack Koli Adedi	Price Fiyat
212330	E27	-	-	-	500x180x160	-	1	**101,95$**

Metal | Viscose PVC Viskon PVC | IP20 | 30.000h | 2 years

New Yeni

SOLIS

DESK LAMP / MASA LAMBASI

Code Kod	Power Güç (W)	Color Temp. Renk Sıcaklığı (K)	Luminous Flux Işık Akısı (lm)	Efficacy Etkinlik Faktörü (lm/W)	Dimensions Boyutlar (axbxc)	Package Weight Koli Ağırlığı (kg)	Pcs/Pack Koli Adedi	Price Fiyat
212329	Gu10	-	-	-	510x120x60	-	1	**114,70$**

Metal | IP20 | 30.000h | 2 years

New Yeni

SERENA

APPLIQUES / APLİK

Code Kod	Type Tip	Power Güç (W)	Color Temp. Renk Sıcaklığı (K)	Efficacy Etkinlik Faktörü (lm/W)	Dimensions Boyutlar (Øxh)	Package Weight Koli Ağırlığı (kg)	Pcs/Pack Koli Adedi	Price Fiyat
212331	Antique Eskitme	1	4000	-	250	-	1	**73,30$**
212332	Chromium Krom	1	4000	-	250	-	1	**89,20$**

Metal | IP20 | 30.000h | 2 years

recta

art and light

DMX
DMX WALLWASHER
LED BAR

recta
art and light

Three-stage Project Process

3 Aşamalı Proje Süreci

1. **Renderings of the building are obtained and presented visually.**

   Binanın renderi alınıp görselleştirilerek sunulur.

2. **A project proposal is prepared.**

   Proje Teklifi Hazırlanır

3. **After approval of the proposal, installation will be carried out by our professional teams.**

   Teklif onaylandıktan sonra, profesyonel ekiplerimiz tarafından montaj yapılır.

Uzbekistan Project
Özbekistan Projesi

Static and moving light effects were used in the two-stage Uzbekistan - Tashkent Mall project. The mall attracted attention with its DMX operation.
2 aşamadan oluşan Özbekistan – Taşkent AVM projesinde durağan ve hareketli ışık efektleri kullanıldı. AVM, DMX çalısması ile dikkatleri üstüne topladı.

Gaziantep 6 February Youth Center
Gaziantep 6 Şubat Gençlik Merkezi

The youth center acquired a unique identity with **LED Bar** and **DMX** animations.
Gençlik merkezi **LED Bar** ve **DMX** animasyonları ile eşsiz bir kimliğe büründü.

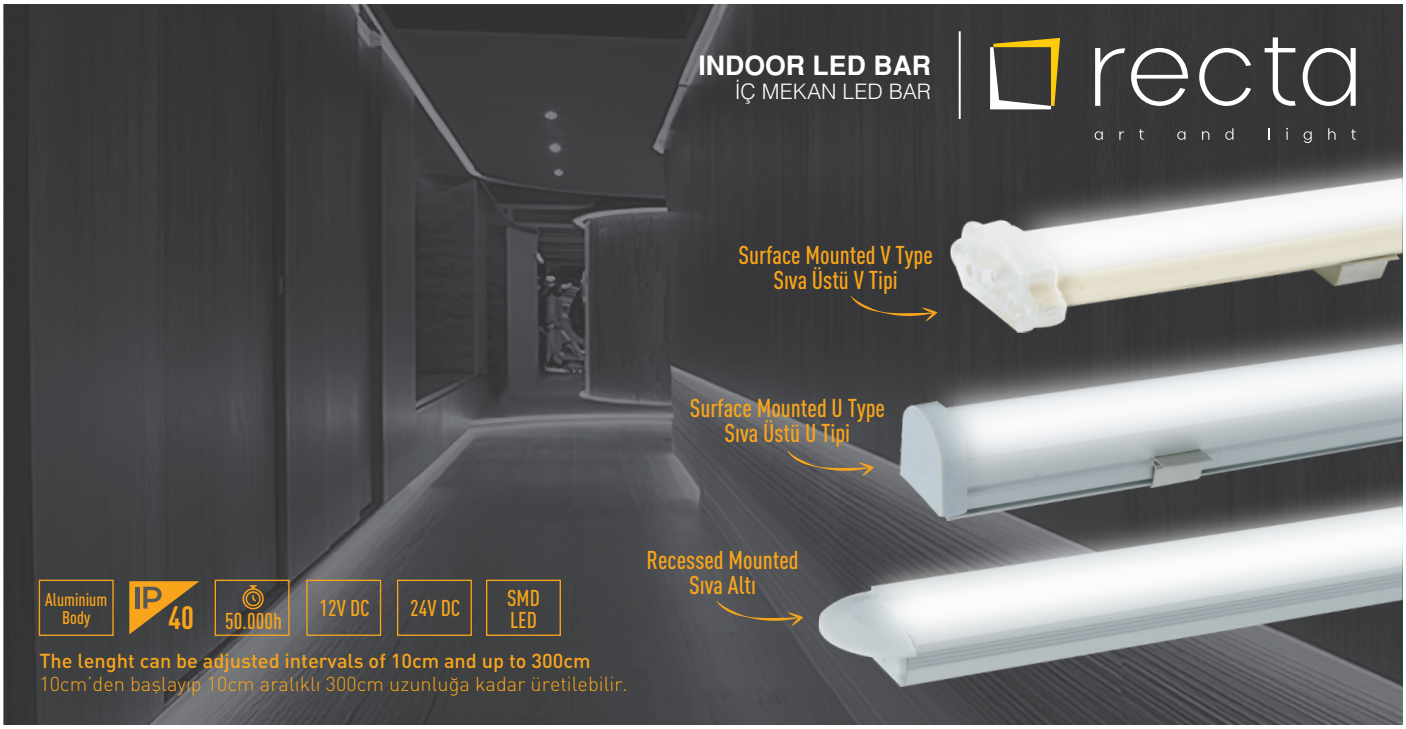

SURFACE MOUNTED V TYPE 24V DC
SIVA ÜSTÜ V TİPİ 24V DC

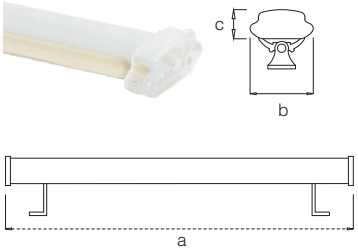

Code Kod	Power Güç (W)	Color Temp. Renk Sıcaklığı (K)	Luminous Flux Işık Akısı (lm)	Efficacy Etkinlik Faktörü (lm/W)	Dimensions Boyutlar (axbxc)	Package Weight Koli Ağırlığı (kg)	Pcs/Pack Koli Adedi	Price Fiyat
206107	15	3000	1425	95	1010x30x14	2,65	15	**16,30$**
206108	15	4000	1455	97	1010x30x14	2,65	15	**16,30$**
206109	15	6500	1500	100	1010x30x14	2,65	15	**16,30$**
206110	6	Kırmızı/Red	-	-	1010x30x14	2,65	15	**21,70$**
206111	6	Yeşil/Green	-	-	1010x30x14	2,65	15	**21,70$**
206112	6	Mavi/Blue	-	-	1010x30x14	2,65	15	**21,70$**
206113	15	Amber	-	-	1010x30x14	2,65	15	**21,70$**

SURFACE MOUNTED U TYPE 24V DC
SIVA ÜSTÜ U TİPİ 24V DC

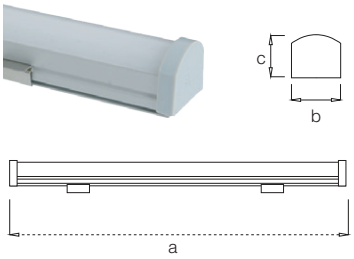

Code Kod	Power Güç (W)	Color Temp. Renk Sıcaklığı (K)	Luminous Flux Işık Akısı (lm)	Efficacy Etkinlik Faktörü (lm/W)	Dimensions Boyutlar (axbxc)	Package Weight Koli Ağırlığı (kg)	Pcs/Pack Koli Adedi	Price Fiyat
206121	15	3000	1425	95	1010x21x20	2,35	15	**19,10$**
206122	15	4000	1455	97	1010x21x20	2,35	15	**19,10$**
206123	15	6500	1500	100	1010x21x20	2,35	15	**19,10$**
206124	6	Kırmızı/Red	-	-	1010x21x20	2,35	15	**24,50$**
206125	6	Yeşil/Green	-	-	1010x21x20	2,35	15	**24,50$**
206126	6	Mavi/Blue	-	-	1010x21x20	2,35	15	**24,50$**
206127	15	Amber	-	-	1010x21x20	2,35	15	**24,50$**

RECESSED MOUNTED 24V DC
SIVA ALTI 24V DC

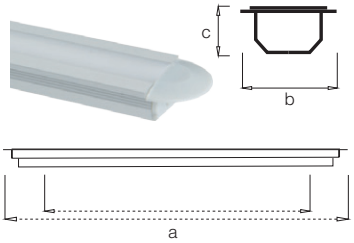

Code Kod	Power Güç (W)	Color Temp. Renk Sıcaklığı (K)	Luminous Flux Işık Akısı (lm)	Efficacy Etkinlik Faktörü (lm/W)	Dimensions Boyutlar (axbxc)	Package Weight Koli Ağırlığı (kg)	Pcs/Pack Koli Adedi	Price Fiyat
206135	15	3000	1425	95	1010x24x12	2,65	15	**19,10$**
206136	15	4000	1455	97	1010x24x12	2,65	15	**19,10$**
206137	15	6500	1500	100	1010x24x12	2,65	15	**19,10$**
206138	6	Kırmızı/Red	-	-	1010x24x12	2,65	15	**24,50$**
206139	6	Yeşil/Green	-	-	1010x24x12	2,65	15	**24,50$**
206140	6	Mavi/Blue	-	-	1010x24x12	2,65	15	**24,50$**
206141	15	Amber	-	-	1010x24x12	2,65	15	**24,50$**

324053	35W 24V Driver	**23,25$**
327203	100W 24V Driver	**29,95$**
327204	150W 24V Driver	**37,05$**

327207	200W 24V Driver	**78,80$**
326374	350W 24V Driver	**92,85$**

SURFACE MOUNTED V TYPE 24V DC
SIVA ÜSTÜ V TİPİ 24V DC

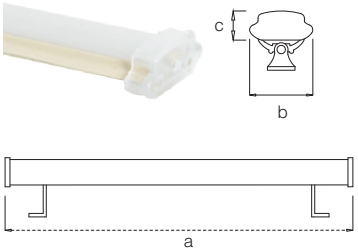

Code Kod	Power Güç (W)	Color Temp. Renk Sıcaklığı (K)	Luminous Flux Işık Akısı (lm)	Efficacy Etkinlik Faktörü (lm/W)	Dimensions Boyutlar (axbxc)	Package Weight Koli Ağırlığı (kg)	Pcs/Pack Koli Adedi	Price Fiyat
206114	15	3000	1425	95	1010x30x14	2,95	15	**24,50$**
206115	15	4000	1455	97	1010x30x14	2,95	15	**24,50$**
206116	15	6500	1500	100	1010x30x14	2,95	15	**24,50$**
206117	6	Kırmızı/Red	-	-	1010x30x14	2,95	15	**29,90$**
206118	6	Yeşil/Green	-	-	1010x30x14	2,95	15	**29,90$**
206119	6	Mavi/Blue	-	-	1010x30x14	2,95	15	**29,90$**
206120	15	Amber	-	-	1010x30x14	2,95	15	**29,90$**

SURFACE MOUNTED U TYPE 24V DC
SIVA ÜSTÜ U TİPİ 24V DC

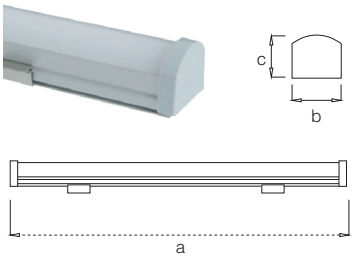

Code Kod	Power Güç (W)	Color Temp. Renk Sıcaklığı (K)	Luminous Flux Işık Akısı (lm)	Efficacy Etkinlik Faktörü (lm/W)	Dimensions Boyutlar (axbxc)	Package Weight Koli Ağırlığı (kg)	Pcs/Pack Koli Adedi	Price Fiyat
206128	15	3000	1425	95	1010x21x20	2,55	15	**27,20$**
206129	15	4000	1455	97	1010x21x20	2,55	15	**27,20$**
206130	15	6500	1500	100	1010x21x20	2,55	15	**27,20$**
206131	6	Kırmızı/Red	-	-	1010x21x20	2,55	15	**32,70$**
206132	6	Yeşil/Green	-	-	1010x21x20	2,55	15	**32,70$**
206133	6	Mavi/Blue	-	-	1010x21x20	2,55	15	**32,70$**
206134	15	Amber	-	-	1010x21x20	2,55	15	**32,70$**

RECESSED MOUNTED 24V DC
SIVA ALTI 24V DC

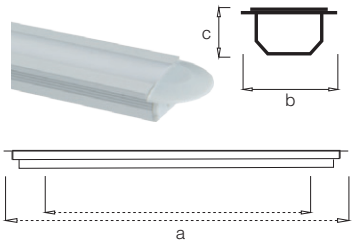

Code Kod	Power Güç (W)	Color Temp. Renk Sıcaklığı (K)	Luminous Flux Işık Akısı (lm)	Efficacy Etkinlik Faktörü (lm/W)	Dimensions Boyutlar (axbxc)	Package Weight Koli Ağırlığı (kg)	Pcs/Pack Koli Adedi	Price Fiyat
206142	15	3000	1425	95	1010x24x12	2,65	15	**27,20$**
206143	15	4000	1455	97	1010x24x12	2,65	15	**27,20$**
206144	15	6500	1500	100	1010x24x12	2,65	15	**27,20$**
206145	6	Kırmızı/Red	-	-	1010x24x12	2,65	15	**32,70$**
206146	6	Yeşil/Green	-	-	1010x24x12	2,65	15	**32,70$**
206147	6	Mavi/Blue	-	-	1010x24x12	2,65	15	**32,70$**
206148	15	Amber	-	-	1010x24x12	2,65	15	**32,70$**

recta
art and light

recta

art and light

recta

art and light

recta

art and light

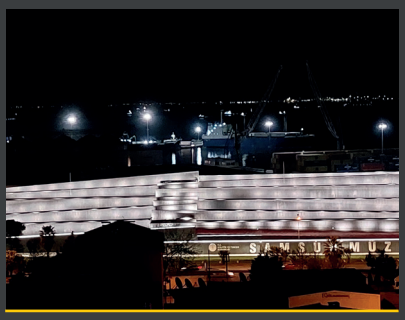

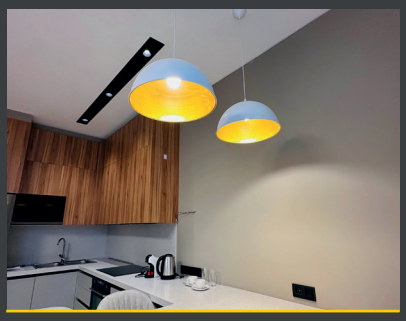

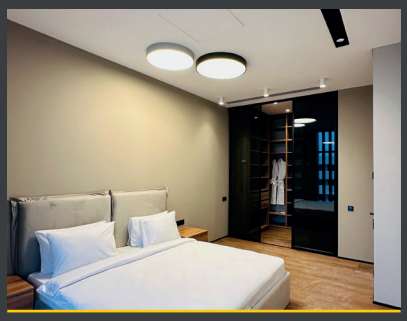

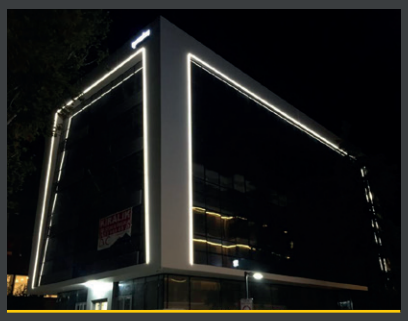

Brochure
Broşür

İmes Sanayi Sitesi A Blok 101/38 Ümraniye / İstanbul - TR
Tel : +90 216 466 10 10 (pbx) • **Fax:** +90 216 364 60 15